

WALWORTH COUNTY  
SURVEYING & MAPPING  
LAKE GENEVA, WISCONSIN

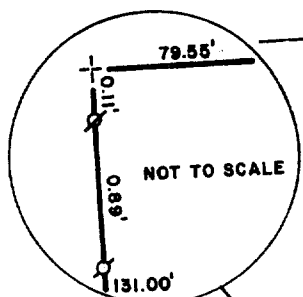

MAIN STREET

CENTER STREET

BLOCK 29

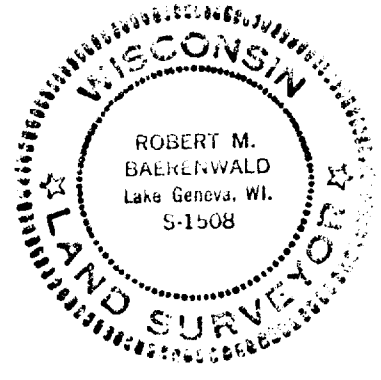
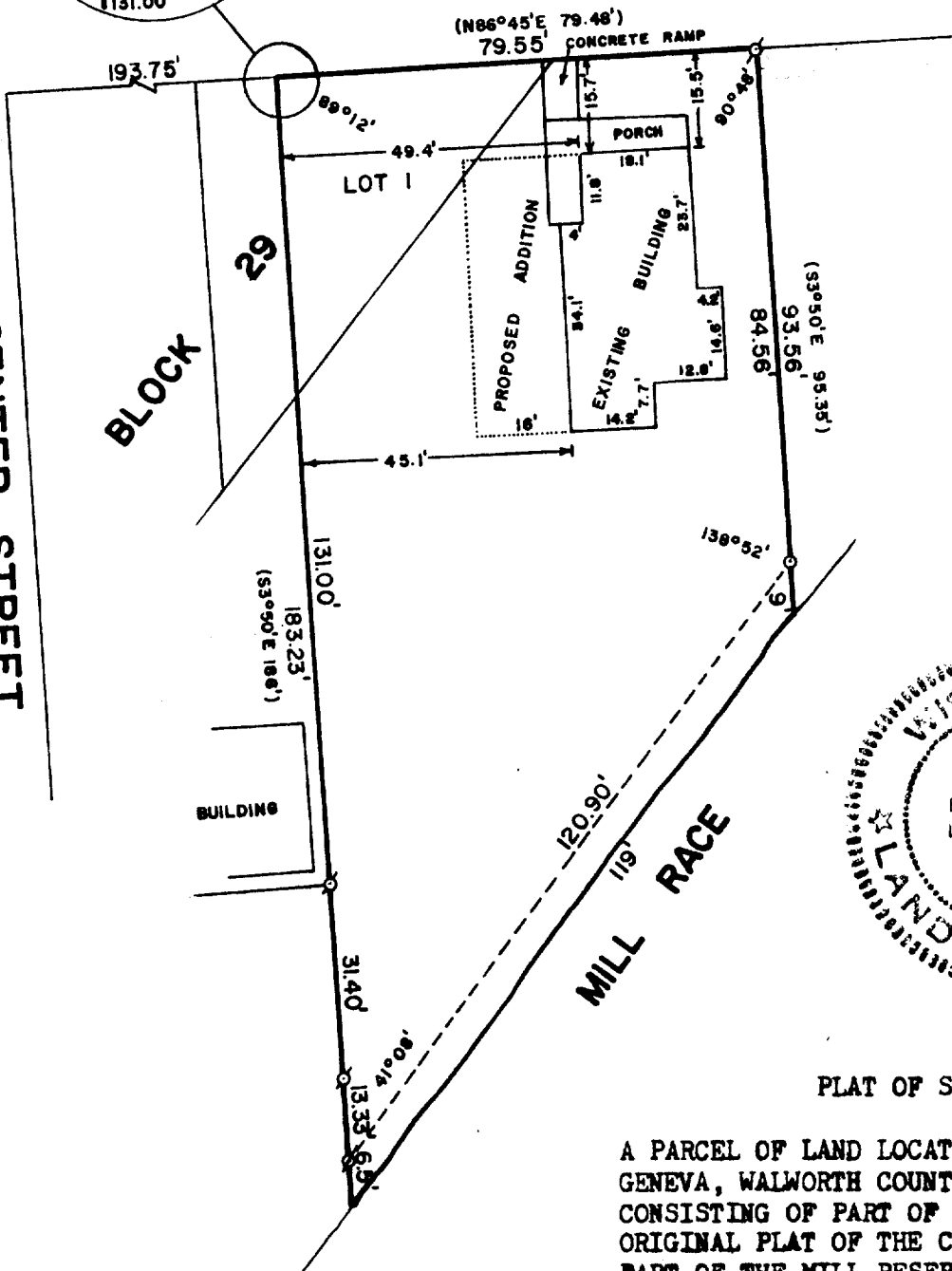

PLAT OF SURVEY OF

A PARCEL OF LAND LOCATED IN THE CITY OF LAKE GENEVA, WALWORTH COUNTY, WISCONSIN, AND CONSISTING OF PART OF LOT 1, BLOCK 29 OF THE ORIGINAL PLAT OF THE CITY OF LAKE GENEVA AND PART OF THE MILL RESERVATION AREA.

ORDERED BY: ROGER ECK  
642 MAIN STREET  
LAKE GENEVA, WISCONSIN 53147

I, ROBERT M. BAERENWALD, DO HEREBY CERTIFY THAT I HAVE SURVEYED THE PROPERTY HEREON DESCRIBED ACCORDING TO THE OFFICIAL RECORDS AND THAT THE PLAT HEREON IS A CORRECT REPRESENTATION OF THE PROPERTY LINES TO THE BEST OF MY KNOWLEDGE AND BELIEF.

*Robert M. Baerenwald*  
ROBERT M. BAERENWALD  
WISCONSIN REGISTERED LAND SURVEYOR, S-1508

*February 24, 1984*  
DATE

JOB NO. 0026



SCALE: 1"=30'

- ⊙ - IRON PIPE FOUND
- ⊘ - IRON ROD FOUND
- + - CUT CROSS FOUND
- ( ) - RECORDED AS
- - IRON PIPE PLACED

01-305

7-756-RB