

KOLB LAND CONSULTING, INC.
LAND SURVEYING • SUBDIVIDING • LAND PLANNING

LAKE GENEVA, WISCONSIN 53147

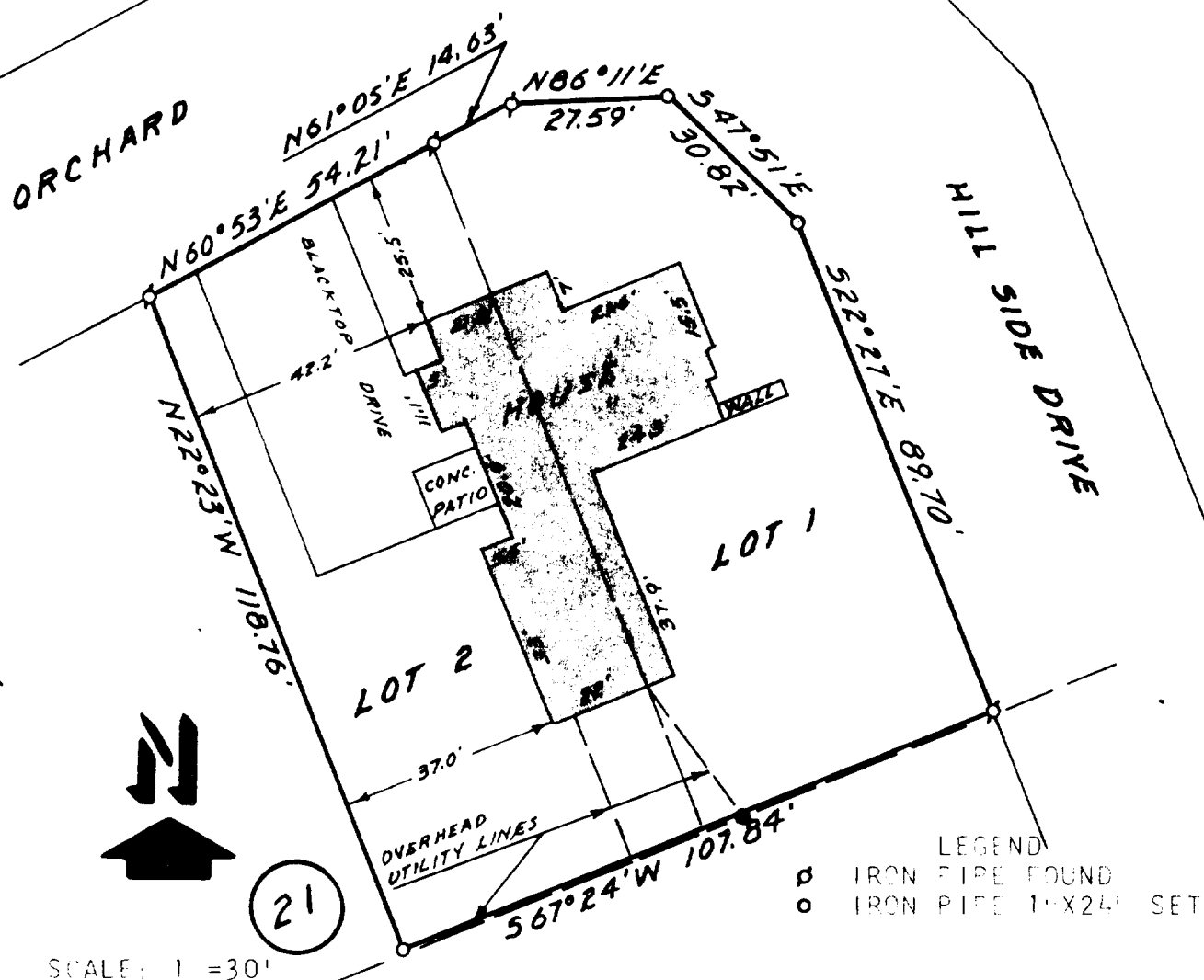

SCALE: 1" = 30'

PLAT OF SURVEY OF
LOTS 1 AND 2, BLOCK 21, LAKE GENEVA MANOR, A SUBDIVISION LOCATED
IN SECTION 35, T 2 N, R 17 E, CITY OF LAKE GENEVA, WALWORTH
COUNTY, WISCONSIN.

NOTE: THE BEARINGS ARE ASSUMED AS SHOWN ON THE RECORDED PLAT OF
LAKE GENEVA MANOR.

ORDERED BY:
COLDWELL BANKERS
GENEVA LAKES AREA
REALTORS
838 MAIN STREET
LAKE GENEVA, WI. 53147
FOR:
R.F. ARNOLD
1548 ORCHARD LANE
LAKE GENEVA, WI. 53147
OWNER

I HEREBY CERTIFY THAT I HAVE SURVEYED THE
ABOVE DESCRIBED PROPERTY AND THAT THE ABOVE
MAP IS A TRUE REPRESENTATION THEREOF AND
SHOWS THE SIZE AND LOCATION OF THE PROPERTY,
ITS EXTERIOR BOUNDARIES, THE LOCATION OF ALL
VISIBLE STRUCTURES AND DIMENSIONS OF ALL
PRINCIPAL BUILDINGS THEREON, BOUNDARY FENCES,
APPARENT EASEMENTS, ROADWAYS AND VISIBLE
ENCROACHMENTS, IF ANY.

THIS SURVEY IS MADE FOR THE USE OF THE
PRESENT OWNERS OF THE PROPERTY, AND ALSO
THOSE WHO PURCHASE, MORTGAGE, OR GUARANTEE
THE TITLE THERETO WITHIN ONE (1) YEAR FROM
THE DATE HEREOF.

Harold H. Kolb

HAROLD H. KOLB
WISCONSIN REGISTERED LAND SURVEYOR, S-187
DATE MARCH 29, 1984

7-754