

WALWORTH COUNTY
SURVEYING & MAPPING
LAKE GENEVA, WISCONSIN

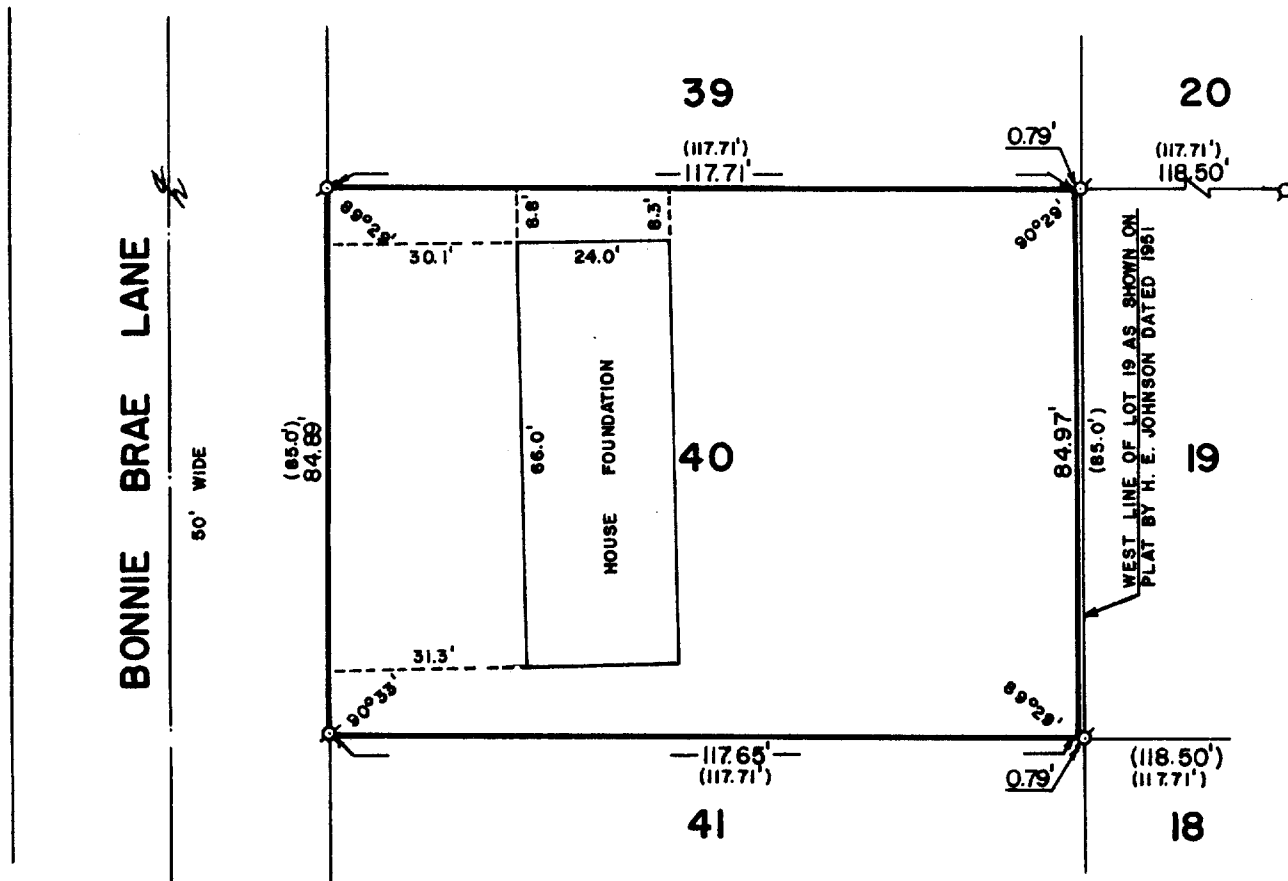

PLAT OF SURVEY OF

LOT 40, EXCEPT THE EAST 0.79 FEET, OF H. E. WELLS
ADDITION TO THE CITY OF LAKE GENEVA, T 1 N, R 17 E,
WALWORTH COUNTY, WISCONSIN.

ORDERED BY: MICHAEL HUML
965 MADISON STREET
LAKE GENEVA, WISCONSIN 53147

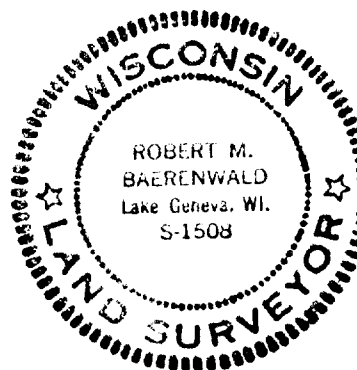

SCALE: 1"=30'

σ - IRON PIPE FOUND
() - RECORDED AS

I, ROBERT M. BAERENWALD, DO HEREBY CERTIFY THAT I
HAVE SURVEYED THE PROPERTY HEREON DESCRIBED ACCORDING
TO THE OFFICIAL RECORDS AND THAT THE PLAT HEREON IS A
CORRECT REPRESENTATION OF THE PROPERTY LINES TO THE
BEST OF MY KNOWLEDGE AND BELIEF.

Robert M. Baerenwald
ROBERT M. BAERENWALD
WISCONSIN REGISTERED LAND SURVEYOR, S-1508

June 26, 1984
DATE

JOB NO. 0028-1
REVISED: JULY 22, 1984

7-753-RB