

WALWORTH COUNTY  
SURVEYING & MAPPING  
LAKE GENEVA, WISCONSIN

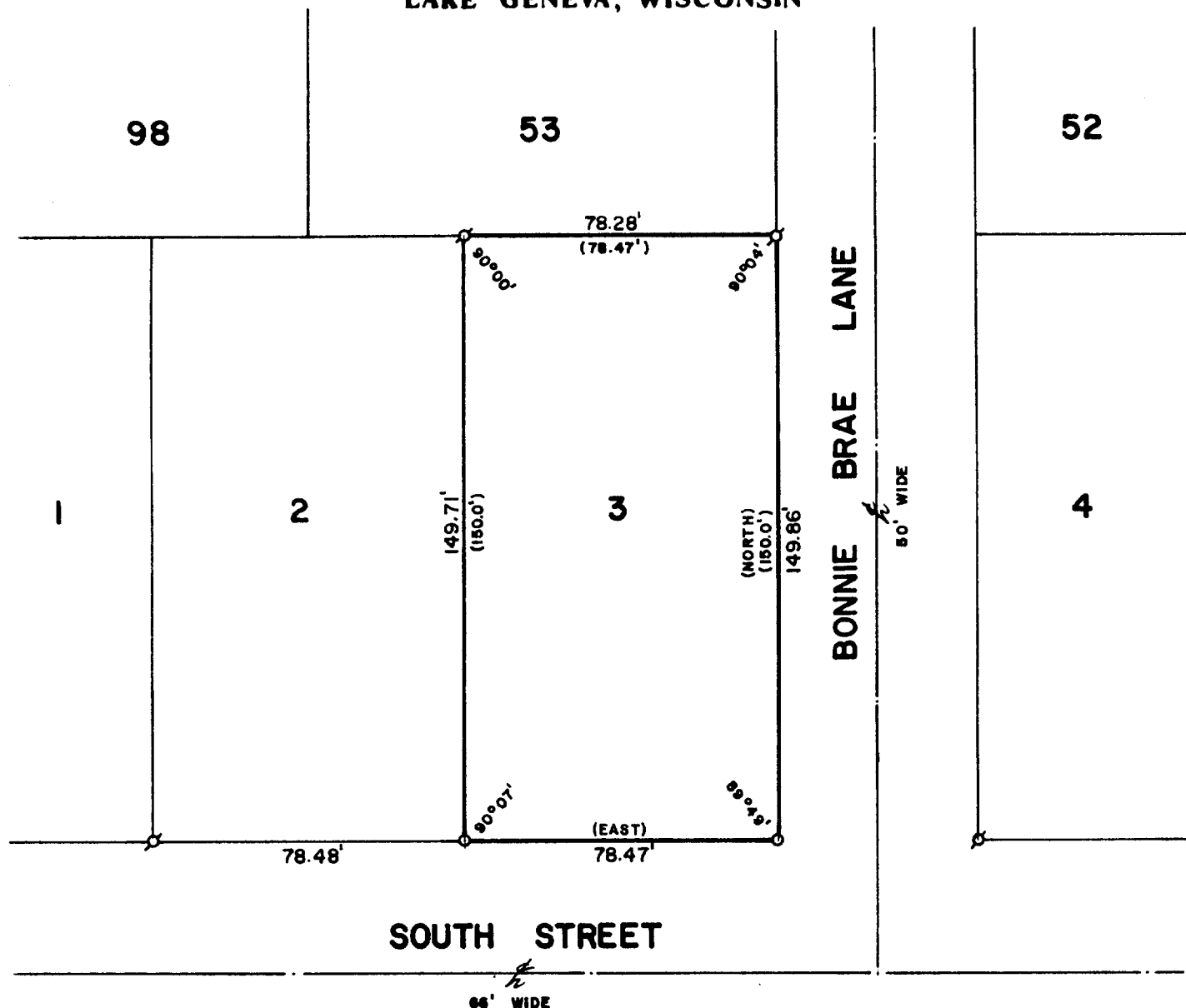

PLAT OF SURVEY OF

LOT 3 OF H. E. WELLS ADDITION TO THE  
CITY OF LAKE GENEVA, T 1 N, R 17 E,  
WALWORTH COUNTY, WISCONSIN.

ORDERED BY: COLDWELL BANKER  
GENEVA LAKES AREA REALTORS  
838 MAIN STREET  
LAKE GENEVA, WISCONSIN 53147

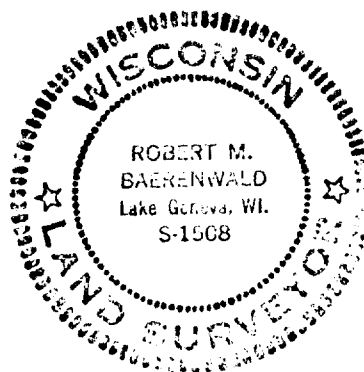

SCALE: 1"=40'

⊕ - IRON PIPE FOUND  
○ - IRON PIPE PLACED  
( ) - RECORDED AS

I, ROBERT M. BAERENWALD, DO HEREBY CERTIFY THAT I  
HAVE SURVEYED THE PROPERTY HEREON DESCRIBED ACCORDING  
TO THE OFFICIAL RECORDS AND THAT THE PLAT HEREON IS A  
CORRECT REPRESENTATION OF THE PROPERTY LINES TO THE  
BEST OF MY KNOWLEDGE AND BELIEF.

*Robert M. Baerenwald*  
ROBERT M. BAERENWALD  
WISCONSIN REGISTERED LAND SURVEYOR, S-1508

*March 3, 1984*  
DATE

JOB NO. 0031

7-752-RB