

KOLB LAND CONSULTING, INC.  
 LAND SURVEYING • SUBDIVIDING • LAND PLANNING

LAKE GENEVA, WISCONSIN 53147

WHITEWATER, WISCONSIN 53190

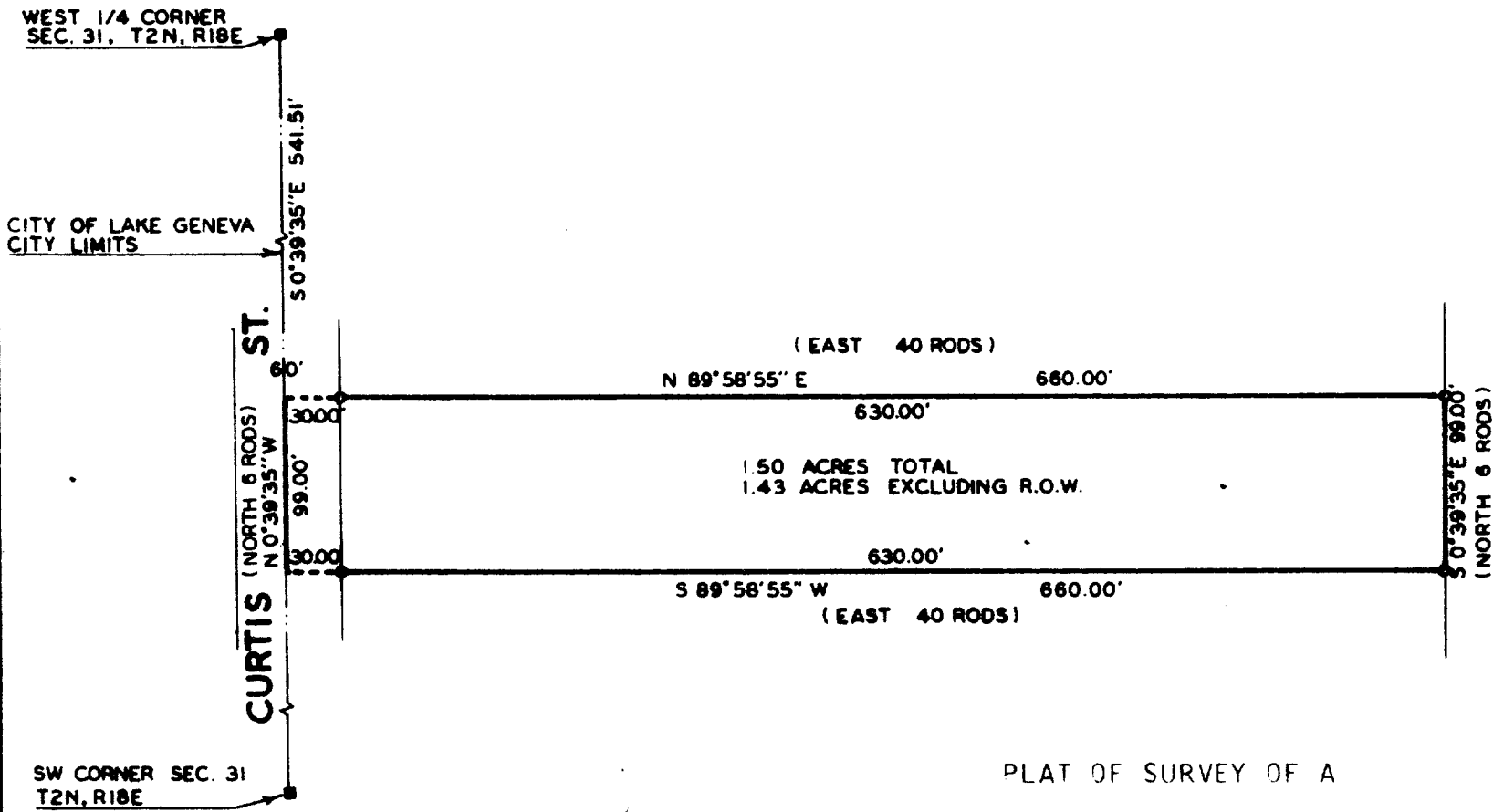

PLAT OF SURVEY OF A  
 PROPOSED ANNEXATION

CITY OF LAKE GENEVA  
 WEST 1/2 SECTION 31,  
 T2N, R18E

LOCATED IN THE SOUTHWEST 1/4 OF SECTION 31,  
 TOWN 2 NORTH, RANGE 18 EAST, WALWORTH  
 COUNTY, WISCONSIN AND DESCRIBED AS FOLLOWS:  
 COMMENCING AT THE WEST 1/4 CORNER OF SAID  
 SECTION 31; THENCE S 0°39'35\"/>

NOTE: BEARINGS TIED TO THE WISCONSIN COORDINATE  
 SYSTEM - SOUTH ZONE.

ORDERED BY: BRADEN & OLSON  
 716 WISCONSIN ST.  
 LAKE GENEVA, WI 53147

OWNER: CATHERINE I. SESSELMAN  
 351 CURTIS ST.  
 LAKE GENEVA, WI 53147

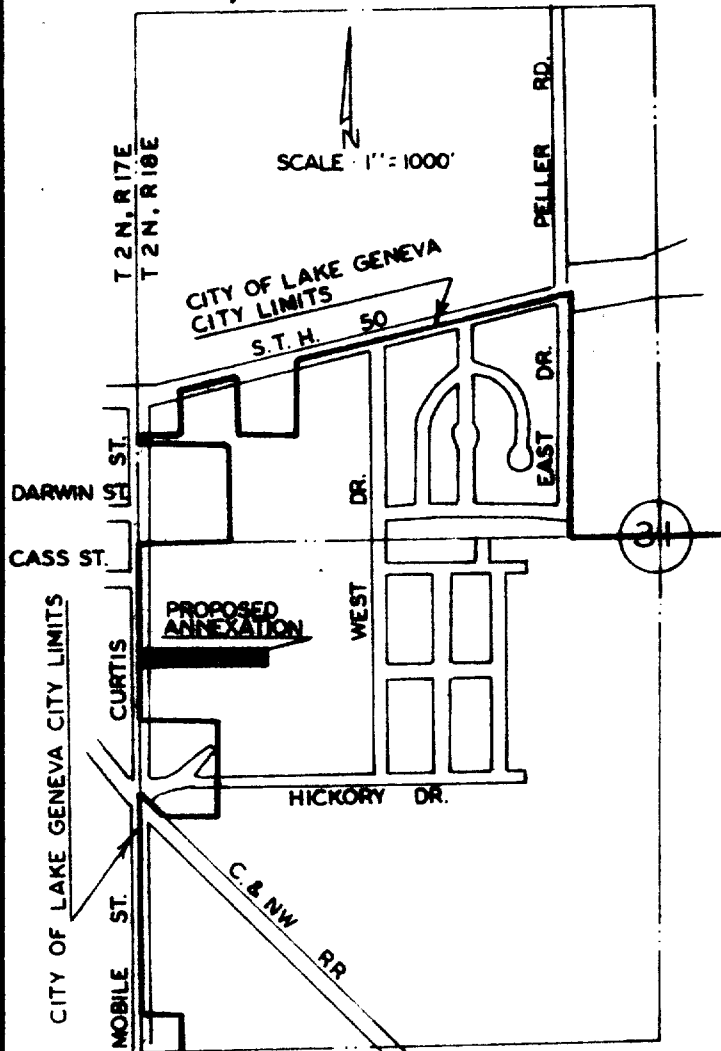

SCALE - 1"=100'

- LEGEND
- - IRON PIPE SET
  - - CONCRETE MONUMENT FOUND
  - ( ) - RECORDED AS

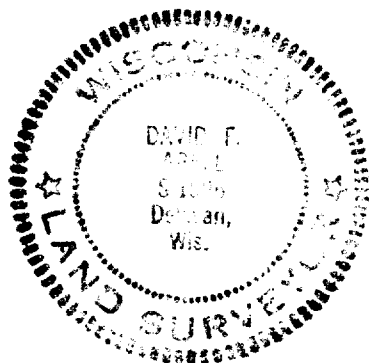

I, DAVID F. ABELL, DO HEREBY CERTIFY  
 THAT I HAVE SURVEYED THE PROPERTY  
 HEREON DESCRIBED ACCORDING TO THE  
 OFFICIAL RECORDS, AND THAT THE PLAT  
 HEREON IS A CORRECT REPRESENTATION  
 OF THE LOT LINES TO THE BEST OF MY  
 KNOWLEDGE AND BELIEF.

*David F. Abell*

DAVID F. ABELL  
 WISCONSIN REGISTERED LAND SURVEYOR, S-1596  
 DATE APRIL 19, 1984