

KOLB LAND CONSULTING, INC.
LAND SURVEYING • SUBDIVIDING • LAND PLANNING

LAKE GENEVA, WISCONSIN 53147

WHITEWATER, WISCONSIN 53190

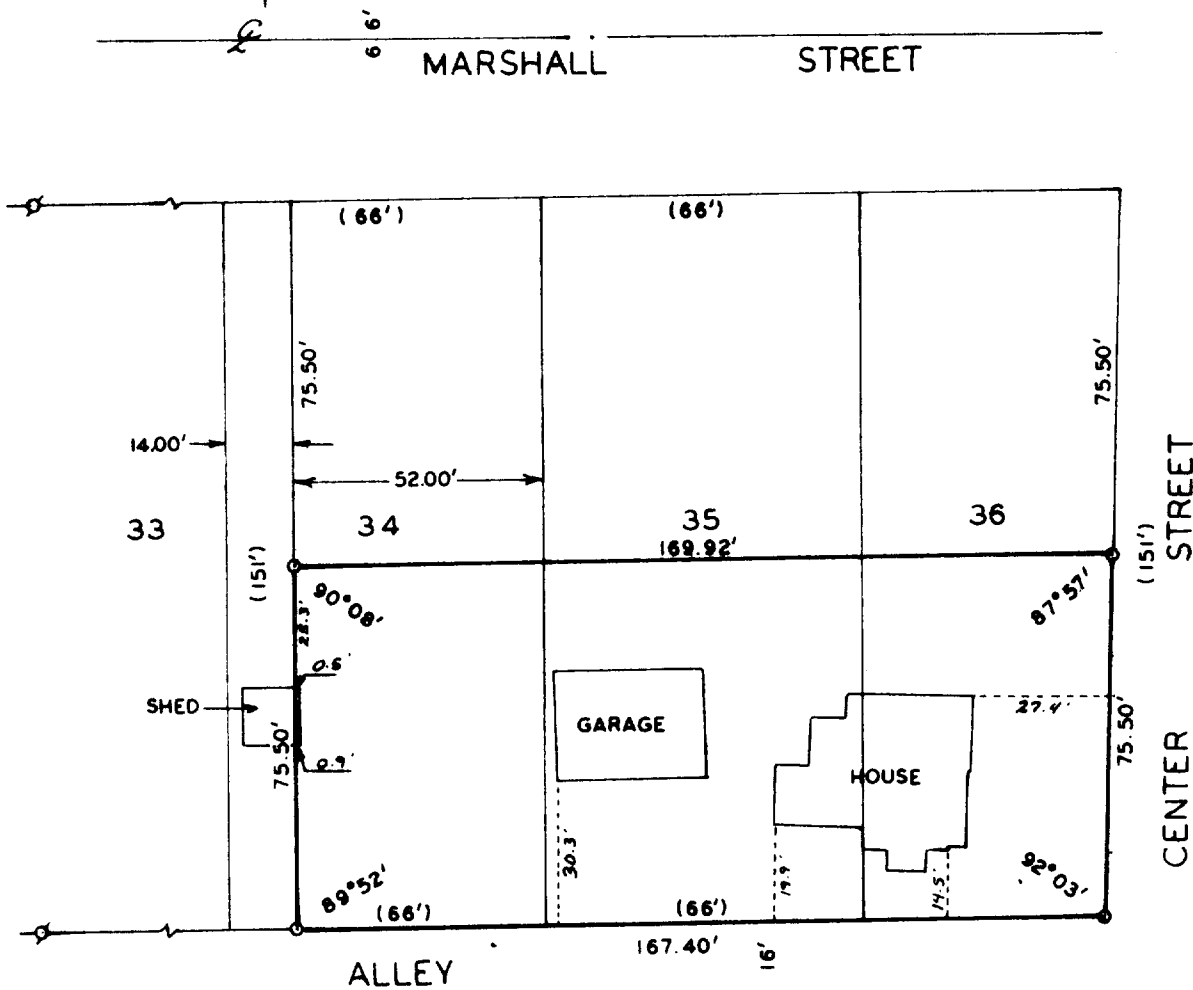

PLAT OF SURVEY OF

THE SOUTH $\frac{1}{2}$ OF THE EAST 52.00 FEET OF
LOT 34 AND THE SOUTH $\frac{1}{2}$ OF LOTS 35 AND
36, FERGUSON'S ADDITION, CITY OF LAKE
GENEVA, WALWORTH COUNTY, WISCONSIN.

ORDERED BY: GARY PAYSON
722 CENTER ST.
LAKE GENEVA, WI 53147



SCALE - 1"=40'

LEGEND

- σ - IRON PIPE FOUND
- o - IRON PIPE SET
- () - RECORDED AS

I, HAROLD H. KOLB, DO HEREBY CERTIFY
THAT I HAVE SURVEYED THE PROPERTY
HEREON DESCRIBED ACCORDING TO THE
OFFICIAL RECORDS, AND THAT THE PLAT
HEREON IS A CORRECT REPRESENTATION
OF THE LOT LINES TO THE BEST OF MY
KNOWLEDGE AND BELIEF.

Harold H. Kolb

HAROLD H. KOLB
WISCONSIN REGISTERED LAND SURVEYOR, S- 187
DATE AUGUST 17, 1983



ZF - 00032

7-745