

KOLB LAND CONSULTING, INC.
 LAND SURVEYING · SUBDIVIDING · LAND PLANNING

LAKE GENEVA, WISCONSIN 53147

WHITEWATER, WISCONSIN 53190

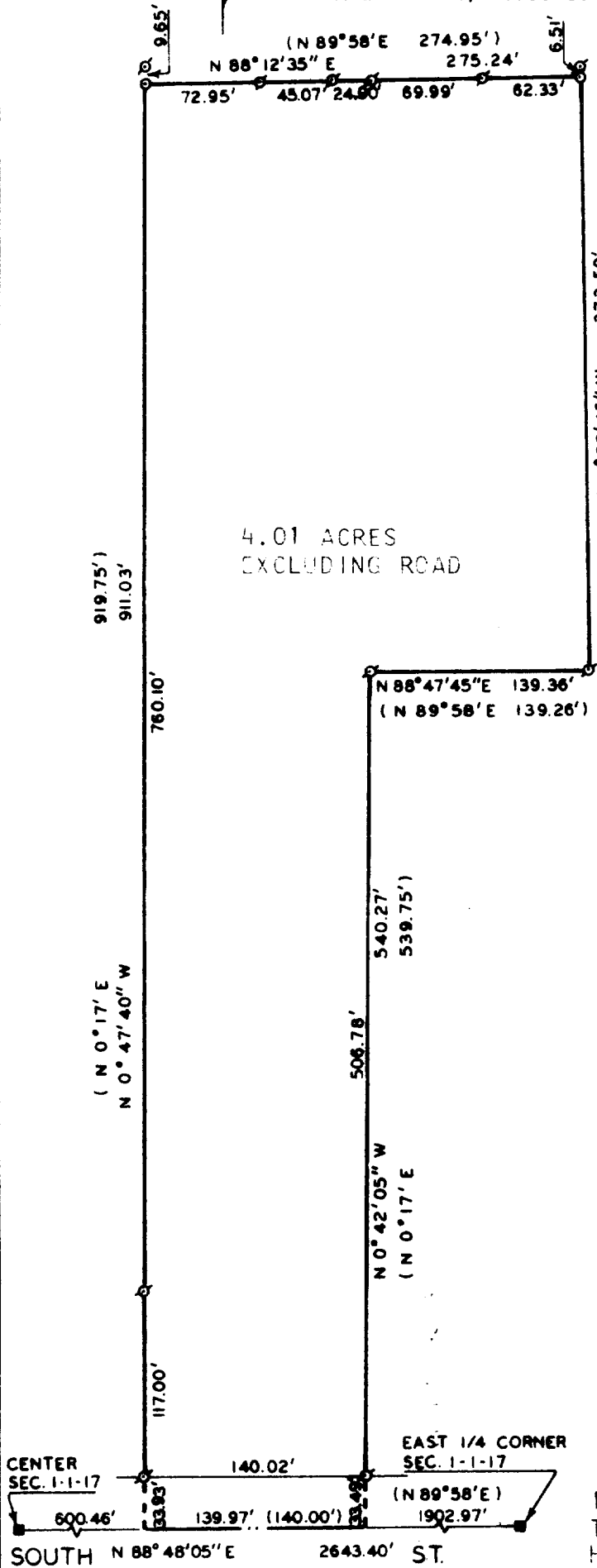

4.01 ACRES
 EXCLUDING ROAD

PLAT OF SURVEY OF

A PARCEL OF LAND LOCATED IN THE
 NORTHEAST $\frac{1}{4}$ OF SECTION 1, T1N,
 R17E, CITY OF LAKE GENEVA,
 WALWORTH COUNTY, WISCONSIN AND
 DESCRIBED AS FOLLOWS:
 COMMENCING AT THE EAST $\frac{1}{4}$ CORNER
 OF SAID SECTION 1; THENCE S 88°
 48'05" W 1902.97 FEET ALONG THE
 EAST-WEST $\frac{1}{4}$ LINE OF SAID SECTION
 1 TO THE PLACE OF BEGINNING;
 THENCE CONTINUE ALONG SAID $\frac{1}{4}$
 LINE S 88°48'05" W 139.97 FEET;
 THENCE N 0°47'40" W 911.03 FEET;
 THENCE N 88°12'35" E 275.24 FEET;
 THENCE S 1°33'45" E 373.59 FEET;
 THENCE S 88°47'45" W 139.36 FEET;
 THENCE S 0°42'05" E 540.27 FEET
 TO THE EAST-WEST $\frac{1}{4}$ LINE OF SAID
 SECTION 1 AND THE PLACE OF BEGIN-
 NING. CONTAINING 4.11 ACRES.

NOTE: BEARING TIED TO THE
 WISCONSIN COORDINATE
 SYSTEM - SOUTH ZONE.

ORDERED BY: THE TAGGART AGENCY
 736 MAIN ST.
 LAKE GENEVA, WI
 53147



SCALE - 1"=100'

LEGEND

- ⊗ - IRON PIPE FOUND
- - IRON PIPE SET
- - CONCRETE MONUMENT FOUND
- () - AS SHOWN ON EXISTING SURVEY RECORDS

I, HAROLD H. KOLB, DO HEREBY CERTIFY
 THAT I HAVE SURVEYED THE PROPERTY
 HEREON DESCRIBED ACCORDING TO THE
 OFFICIAL RECORDS, AND THAT THE PLAT
 HEREON IS A CORRECT REPRESENTATION
 OF THE LOT LINES TO THE BEST OF MY
 KNOWLEDGE AND BELIEF.



Harold H. Kolb

HAROLD H. KOLB
 WISCONSIN REGISTERED LAND SURVEYOR, S-187
 DATE MAY 19, 1983

7-743

TOP 11ST