

KOLB LAND CONSULTING, INC.  
LAND SURVEYING • SUBDIVIDING • LAND PLANNING

LAKE GENEVA, WISCONSIN 53147

WHITEWATER, WISCONSIN 53190

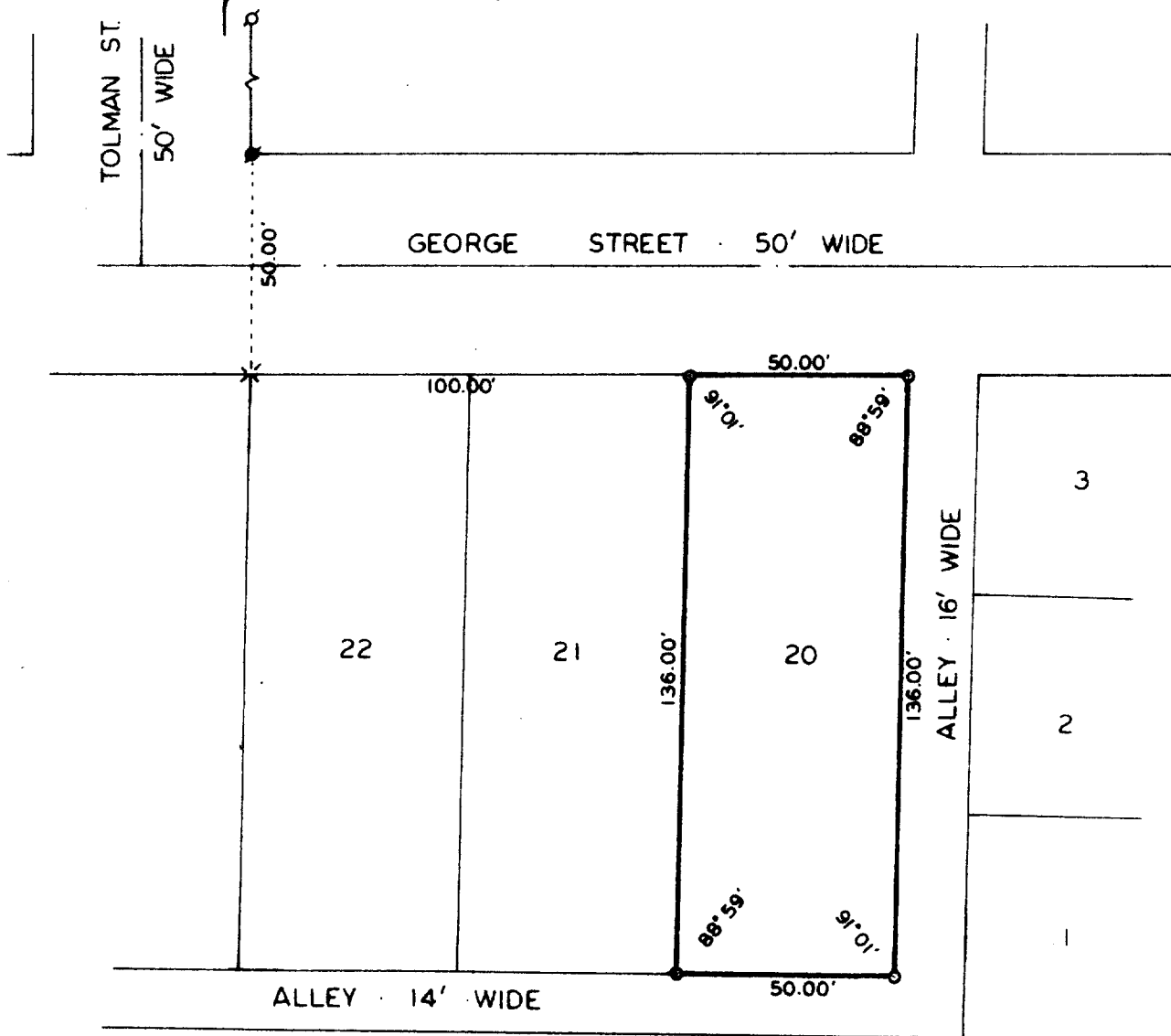

PLAT OF SURVEY OF

LOT 20 OF WATSON BOULEVARD SUBDIVISION,  
CITY OF LAKE GENEVA, T2N, R17E, WALWORTH  
COUNTY, WISCONSIN.

ORDERED BY: MARK CHAMBERLAN C/O BRADEN & OLSON  
716 WISCONSIN ST.  
LAKE GENEVA, WI 53147

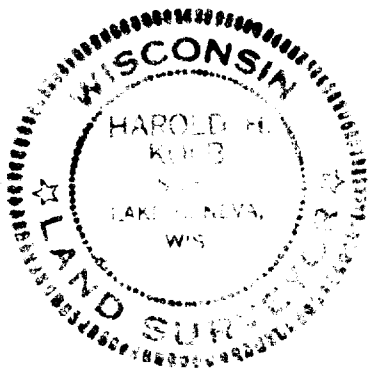

SCALE - 1"=40'

LEGEND

- o - IRON PIPE FOUND
- x - IRON PIPE SET
- o - IRON ROD FOUND
- x - 60 PENNY SPIKE SET

I, HAROLD H. KOLB, DO HEREBY CERTIFY  
THAT I HAVE SURVEYED THE PROPERTY  
HEREON DESCRIBED ACCORDING TO THE  
OFFICIAL RECORDS, AND THAT THE PLAT  
HEREON IS A CORRECT REPRESENTATION  
OF THE LOT LINES TO THE BEST OF MY  
KNOWLEDGE AND BELIEF.

*Harold H. Kolb*

HAROLD H. KOLB  
WISCONSIN REGISTERED LAND SURVEYOR, S- 187

DATE Aug. 23, 1982