

KOLB LAND CONSULTING, INC.
LAND SURVEYING • SUBDIVIDING • LAND PLANNING

LAKE GENEVA, WISCONSIN 53147

WHITEWATER, WISCONSIN 53190

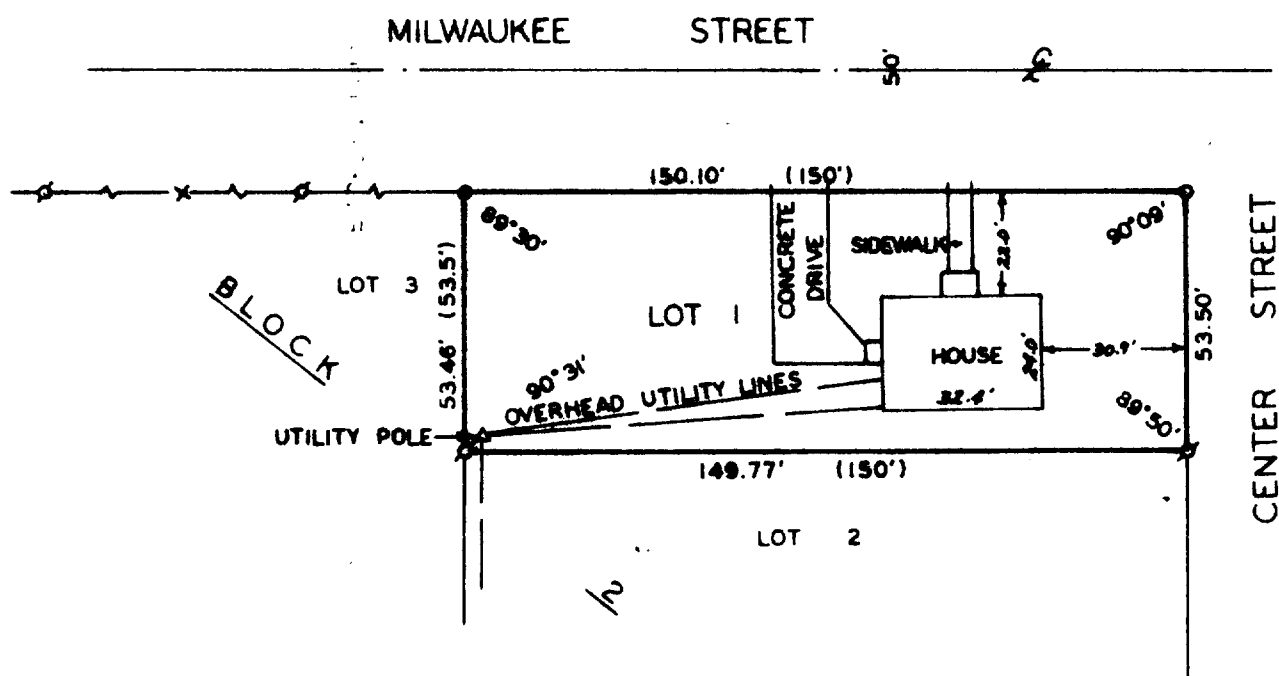

PLAT OF SURVEY OF

LOT 1, BLOCK 2, WARHURST SUBDIVISION,
CITY OF LAKE GENEVA, WALWORTH COUNTY,
WISCONSIN.

OWNER : STANLEY DOBRZYNSKI
7288 LITTLE PRAIRIE RD.
EAST TROY, WI 53120

ORDERED BY: CENTURY 21
LAKE GENEVA, WI 53147



SCALE - 1"=40'

LEGEND

- ⊗ - IRON PIPE FOUND
- - IRON PIPE SET
- x - CUT CROSS FOUND
- () - RECORDED AS

I HEREBY CERTIFY THAT I HAVE SURVEYED THE ABOVE DESCRIBED PROPERTY AND THAT THE ABOVE MAP IS A TRUE REPRESENTATION THEREOF AND SHOWS THE SIZE AND LOCATION OF THE PROPERTY, ITS EXTERIOR BOUNDARIES, THE LOCATION OF ALL VISIBLE STRUCTURES AND DIMENSIONS OF ALL PRINCIPAL BUILDINGS THEREON, BOUNDARY FENCES, APPARENT EASEMENTS, ROADWAYS AND VISIBLE ENCROACHMENTS, IF ANY.

THIS SURVEY IS MADE FOR THE USE OF THE PRESENT OWNERS OF THE PROPERTY, AND ALSO THOSE WHO PURCHASE, MORTGAGE, OR GUARANTEE THE TITLE THERETO WITHIN ONE (1) YEAR FROM DATE HEREOF.

Harold H. Kolb

HAROLD H. KOLB
WISCONSIN REGISTERED LAND SURVEYOR, S- 187

DATE SEPTEMBER 1, 1983

ZW-006

7-741

LG-W-6