

KOLB LAND CONSULTING, INC.
 LAND SURVEYING • SUBDIVIDING • LAND PLANNING

LAKE GENEVA, WISCONSIN 53147

WHITEWATER, WISCONSIN 53190

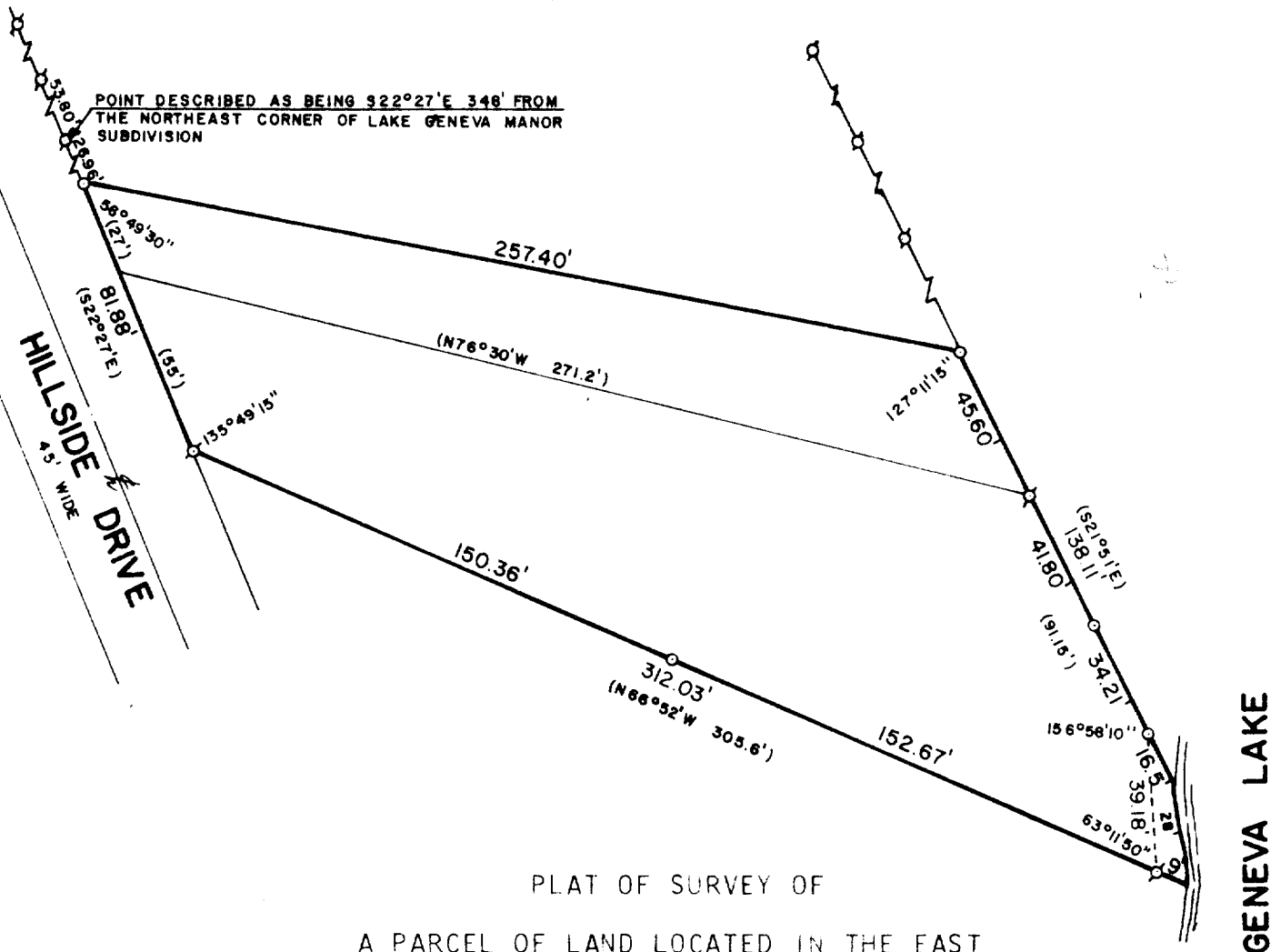

PLAT OF SURVEY OF

A PARCEL OF LAND LOCATED IN THE EAST
 $\frac{1}{2}$ OF SECTION 35, T 2 N, R 17 E, CITY
 OF LAKE GENEVA, WALWORTH COUNTY, WISCONSIN.

ORDERED BY: KEN SEAVER
 3586 VINE ROAD
 LAKE GENEVA, WISCONSIN 53147



SCALE: 1"=50'

- σ - IRON PIPE FOUND
- - IRON PIPE PLACED
- () - RECORDED AS

I, HAROLD H. KOLB, DO HEREBY CERTIFY
 THAT I HAVE SURVEYED THE PROPERTY
 HEREON DESCRIBED ACCORDING TO THE
 OFFICIAL RECORDS, AND THAT THE PLAT
 HEREON IS A CORRECT REPRESENTATION
 OF THE LOT LINES TO THE BEST OF MY
 KNOWLEDGE AND BELIEF.

Harold H. Kolb
 HAROLD H. KOLB
 WISCONSIN REGISTERED LAND SURVEYOR, S-187
 DATE Aug. 20, 1982