

PLAT OF SURVEY

OF

Lot 4, Ceylon Court Estates,
City of Lone Geneva, Walworth
County, Wisconsin.

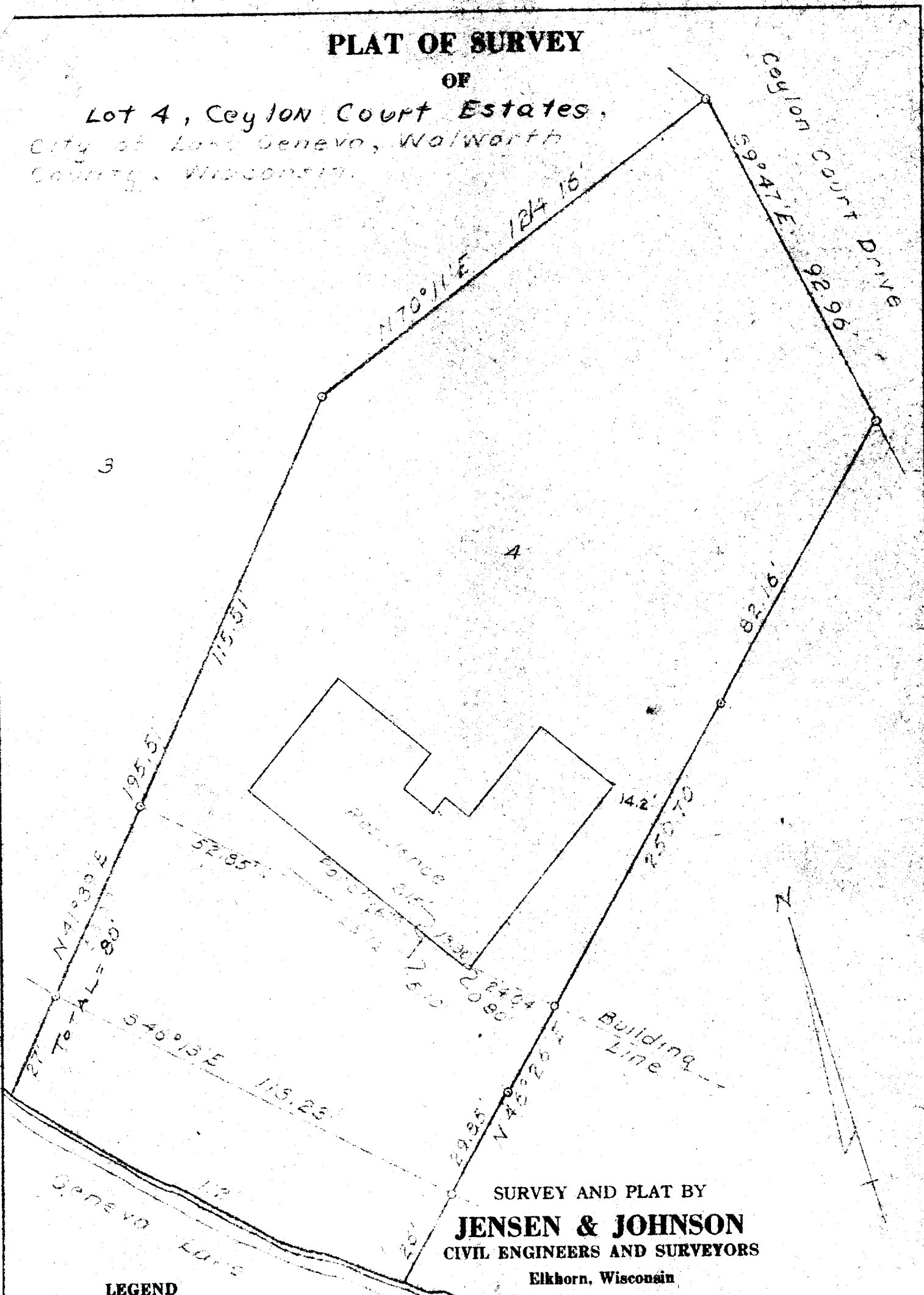

SURVEY AND PLAT BY
JENSEN & JOHNSON
CIVIL ENGINEERS AND SURVEYORS

Elkhorn, Wisconsin

LEGEND

- — Iron Pipe
 - — Concrete Monument
- Scale 1" = 30'

WE CERTIFY: That we have surveyed the above described property and that the plat shown hereon is an accurate survey and a true representation thereof and correctly shows the exterior boundary lines and all divisions of said property.

Date May 1959

Lloyd J. Jensen
LOYD J. JENSEN, Partner

Wisconsin Registered Land Surveyor, No. S-211

VP-141A

7-73 J7-73