

HAROLD H. KOLB

REGISTERED PROFESSIONAL LAND SURVEYOR
LAKE GENEVA, WISCONSIN

DODGE STREET

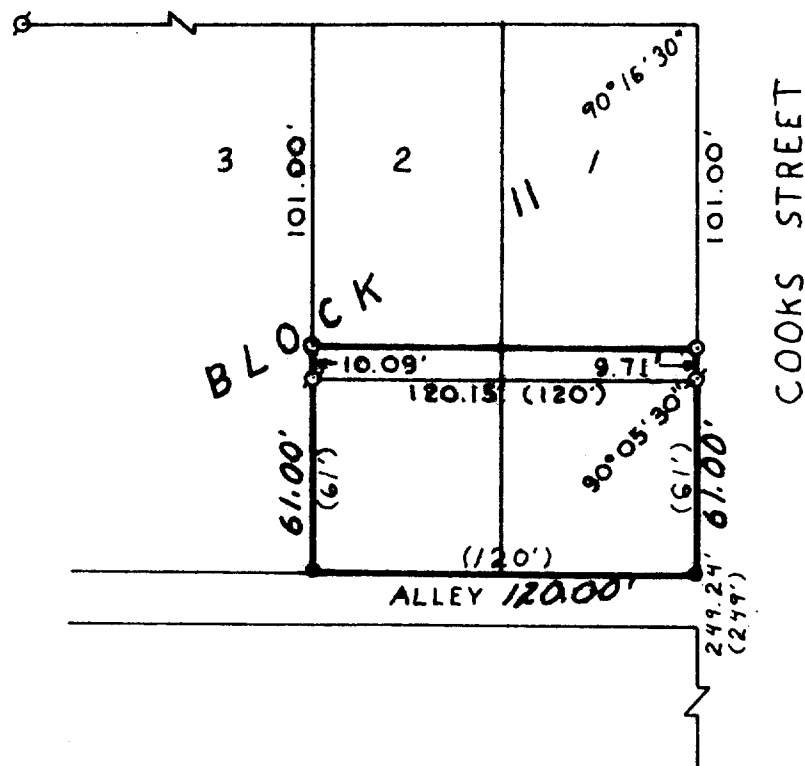

PLAT OF SURVEY OF

Parts of Lots 1 & 2, Block 11, original
Plat, city of Lake Geneva, Walworth
County, Wisconsin.

ORDERED BY: JOINT SCHOOL DISTRICT NO. 1
900 WISCONSIN STREET
LAKE GENEVA, WISCONSIN 53147

N



SCALE: 1" = 60'

LEGEND

- ⊕ - IRON PIPE FOUND (IP)
- - IRON PIPE PLACED
- - CONCRETE MONUMENT
- x - SPIKE
- () - AS PLATTED



I, HAROLD H. KOLB, DO HEREBY CERTIFY THAT I HAVE
SURVEYED THE PROPERTY HEREON DESCRIBED ACCORDING
TO THE OFFICIAL RECORDS, AND THAT THE PLAT HEREON
IS A CORRECT REPRESENTATION OF THE LOT LINES.

Harold H. Kolb

HAROLD H. KOLB
WISCONSIN REGISTERED LAND SURVEYOR, S-187

DATE January 10, 1973

REVISED: May 22, 1973

REVISED: APRIL 16, 1983

7-737

19-399