

KOLB LAND CONSULTING, INC.  
LAND SURVEYING • SUBDIVIDING • LAND PLANNING

LAKE GENEVA, WISCONSIN 53147

WHITEWATER, WISCONSIN 53190

REFERENCE LINE HWY. 36-12 INTERCHANGE - PROJECT T04-1(21)

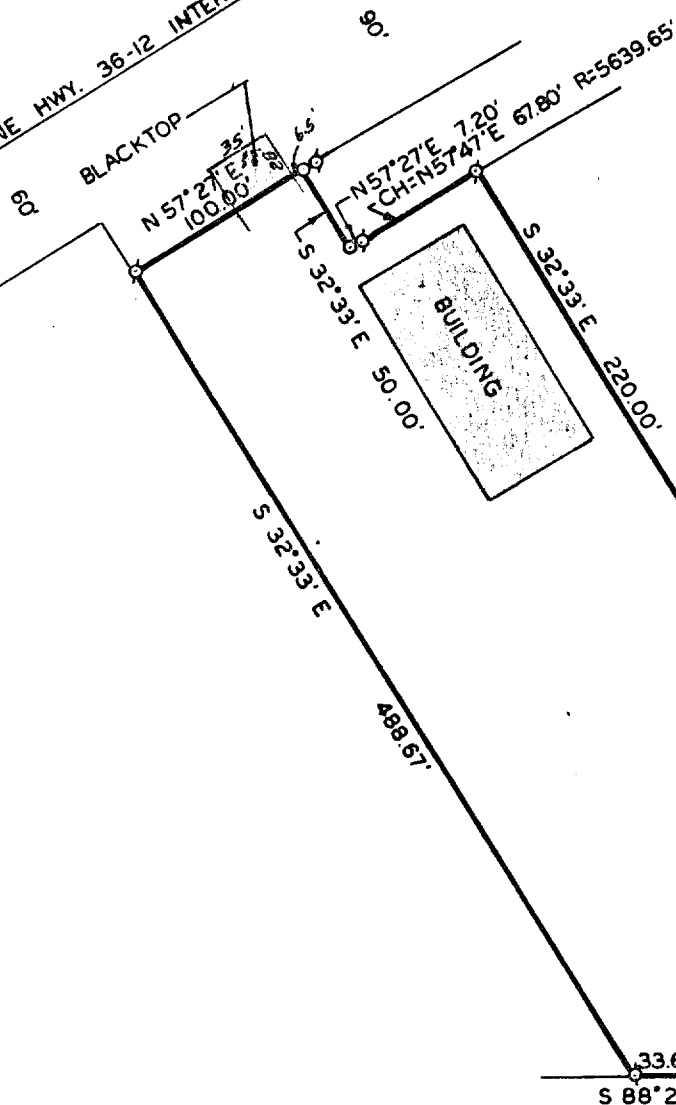

PLAT OF SURVEY OF

A PARCEL OF LAND LOCATED IN THE NORTH-EAST  $\frac{1}{4}$  OF SECTION 25, T2N, R17E, CITY OF LAKE GENEVA, WALWORTH COUNTY, WIS.

ORDERED BY: RICHARD BRUGGER



SCALE - 1"=100'

LEGEND

- - IRON PIPE FOUND
- - IRON PIPE SET
- - CONCRETE MONUMENT FOUND



I, HAROLD H. KOLB, DO HEREBY CERTIFY THAT I HAVE SURVEYED THE PROPERTY HEREON DESCRIBED ACCORDING TO THE OFFICIAL RECORDS, AND THAT THE PLAT HEREON IS A CORRECT REPRESENTATION OF THE LOT LINES TO THE BEST OF MY KNOWLEDGE AND BELIEF.

*Harold H. Kolb*  
HAROLD H. KOLB  
WISCONSIN REGISTERED LAND SURVEYOR, S-187  
DATE June 11, 1992