

KOLB LAND CONSULTING, INC.
 LAND SURVEYING • SUBDIVIDING • LAND PLANNING

LAKE GENEVA, WISCONSIN 53147

WILLIAMS STREET

OVERHEAD UTILITIES

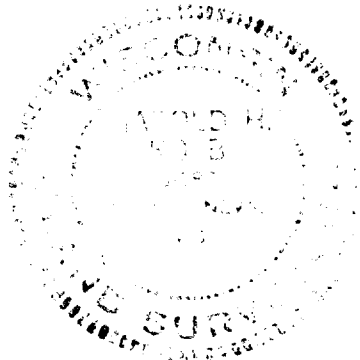
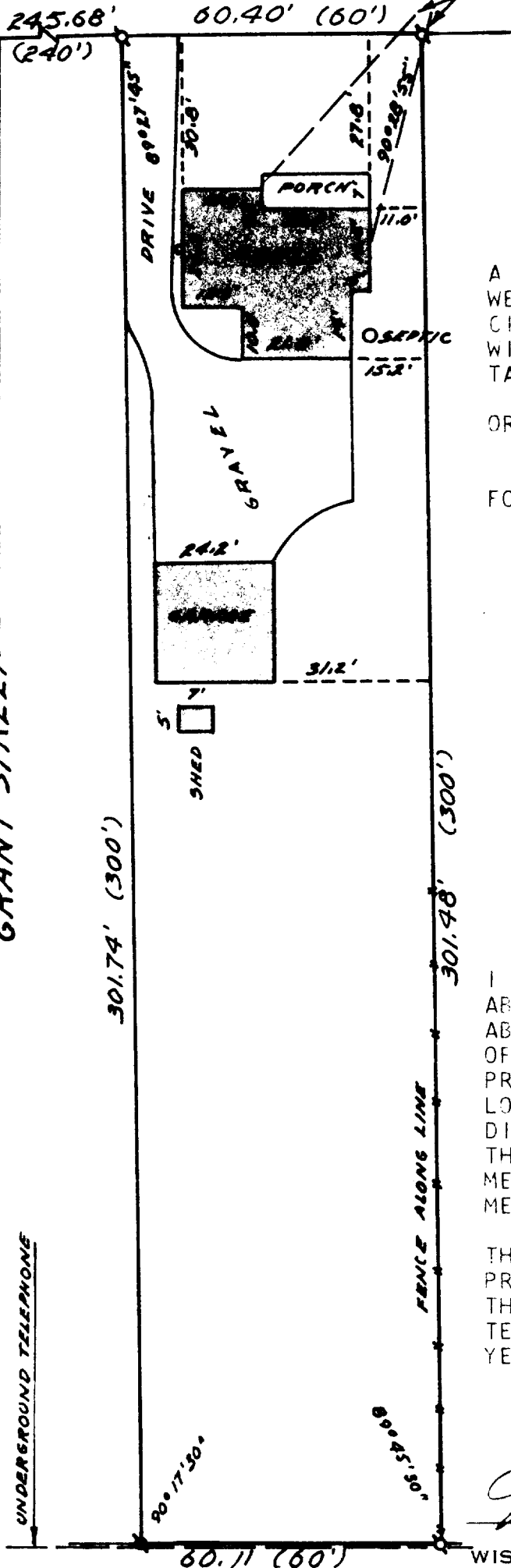

PLAT OF SURVEY OF

A PARCEL OF LAND LOCATED IN THE SOUTH-
 WEST 1/4 OF SECTION 25, T 2 N, R 17 E,
 CITY OF LAKE GENEVA, WALWORTH COUNTY,
 WISCONSIN.
 TAX PARCEL YUP-19

ORDERED BY; KENOSHA SAVINGS & LOAN
 410 BROAD STREET
 LAKE GENEVA, WI. 53147
 FOR: LOUIS MILLER

- LEGEND
- IRON PIPE FOUND
 - IRON ROD FOUND
 - FENCE

I HEREBY CERTIFY THAT I HAVE SURVEYED THE
 ABOVE DESCRIBED PROPERTY AND THAT THE
 ABOVE MAP IS A TRUE REPRESENTATION THERE-
 OF AND SHOWS THE SIZE AND LOCATION OF THE
 PROPERTY, ITS EXTERIOR BOUNDARIES, THE
 LOCATION OF ALL VISIBLE STRUCTURES AND
 DIMENSIONS OF ALL PRINCIPAL BUILDINGS
 THEREON, BOUNDARY FENCES, APPARENT EASE-
 MENTS, ROADWAYS AND VISIBLE ENCROACH-
 MENTS, IF ANY.

THIS SURVEY IS MADE FOR THE USE OF THE
 PRESENT OWNERS OF THE PROPERTY, AND ALSO
 THOSE WHO PURCHASE, MORTGAGE, OR GUARAN-
 TEE THE TITLE THERETO WITHIN ONE (1)
 YEAR FROM THE DATE HEREOF.

Harold M. Kolb

WISCONSIN REGISTERED LAND SURVEYOR, S-187
 DATE MARCH 31, 1983

7-736

Z 4 V P - 19