

FARRIS, HANSEN & COOPER, INC.

ENGINEERING, SURVEYING AND LAND PLANNING
715 W. WALWORTH ST. - P.O. BOX 487 - ELKHORN, WI 53121
OFFICE: 414/723-2088

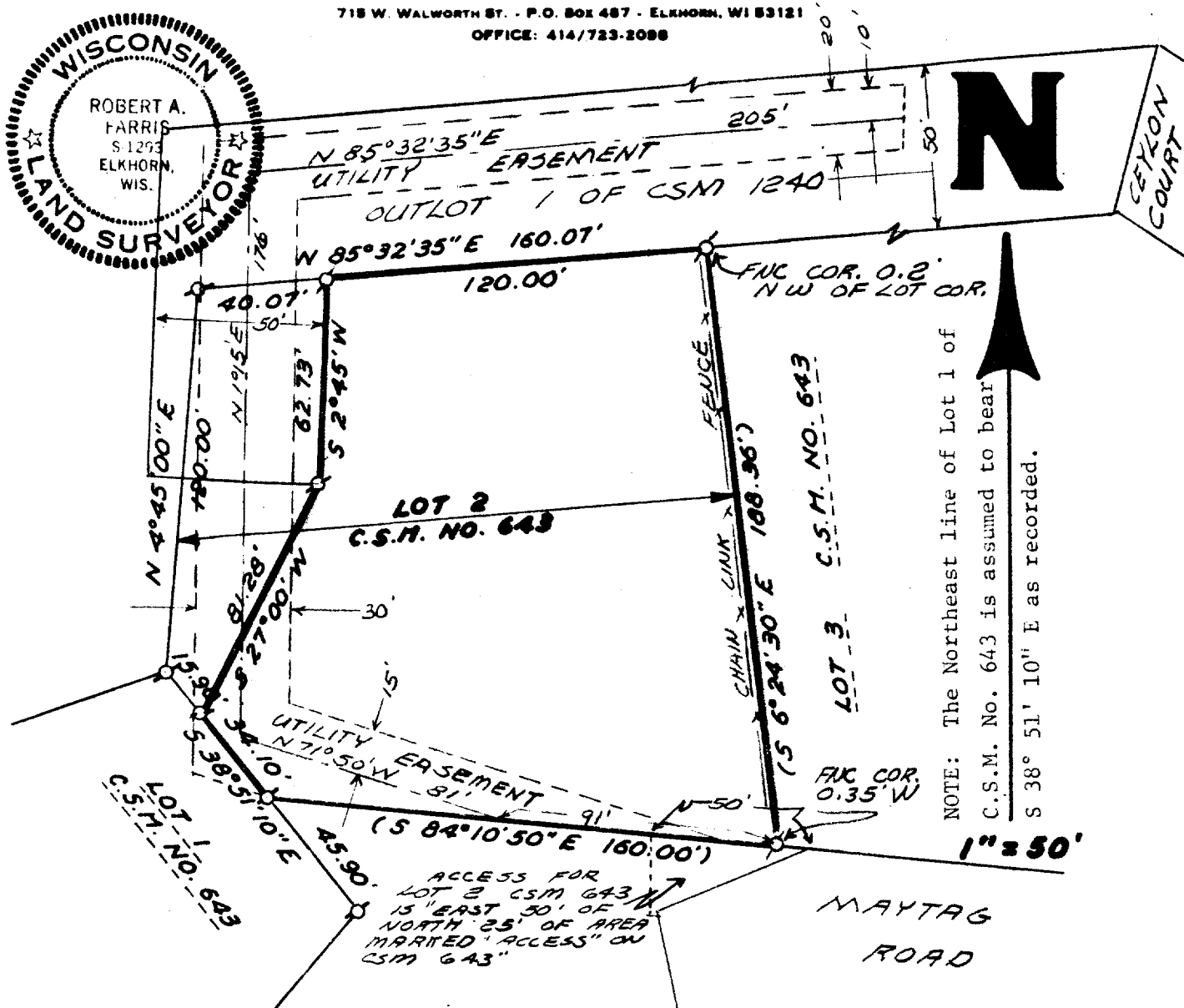
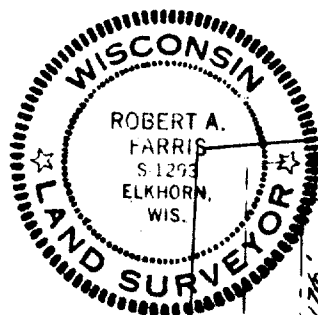

Plat of Survey of Lot 2 of Certified Survey Map No. 643 Located in the West 1/2 of Section 1, Town 1 North, Range 17 East, City of Lake Geneva, Walworth County Wisconsin excepting therefrom a parcel described as follows: Beginning at an iron pipe marking the Northwest corner of said Lot 2; thence N 85° 32' 35" E 40.07 feet along the North line of said Lot 2 to an iron pipe; thence S 2° 45' 00" W 62.73 feet to an iron pipe; thence S 27° 00' 00" W 81.28 feet to an iron pipe on the Southwest line of said Lot 2; thence N 38° 51' 10" W 15.90 feet along said Southwest line to an iron pipe marking the Westerly most corner of said Lot 2; thence N 4° 45' 00" E 120.00 feet along the West line of said Lot 2 to the point of beginning.

LEGEND

- ⊘ — 1" Dia. Iron Pipe Found
- — 1" x 24" Iron Pipe Set
- () — Record Dimension

I HEREBY CERTIFY that I have surveyed the property lines described hereon and that this survey accurately represents the lot boundaries to the best of my knowledge and belief.

Robert A. Farris Date 17 Oct 83
Robert A. Farris, RLS No. 1293

DRAWING NUMBER 1969

7-729-F