

KOLB LAND CONSULTING, INC.
 LAND SURVEYING • SUBDIVIDING • LAND PLANNING

LAKE GENEVA, WISCONSIN 53147

WHITEWATER, WISCONSIN 53190

Northeast Corner Lake Geneva Estates

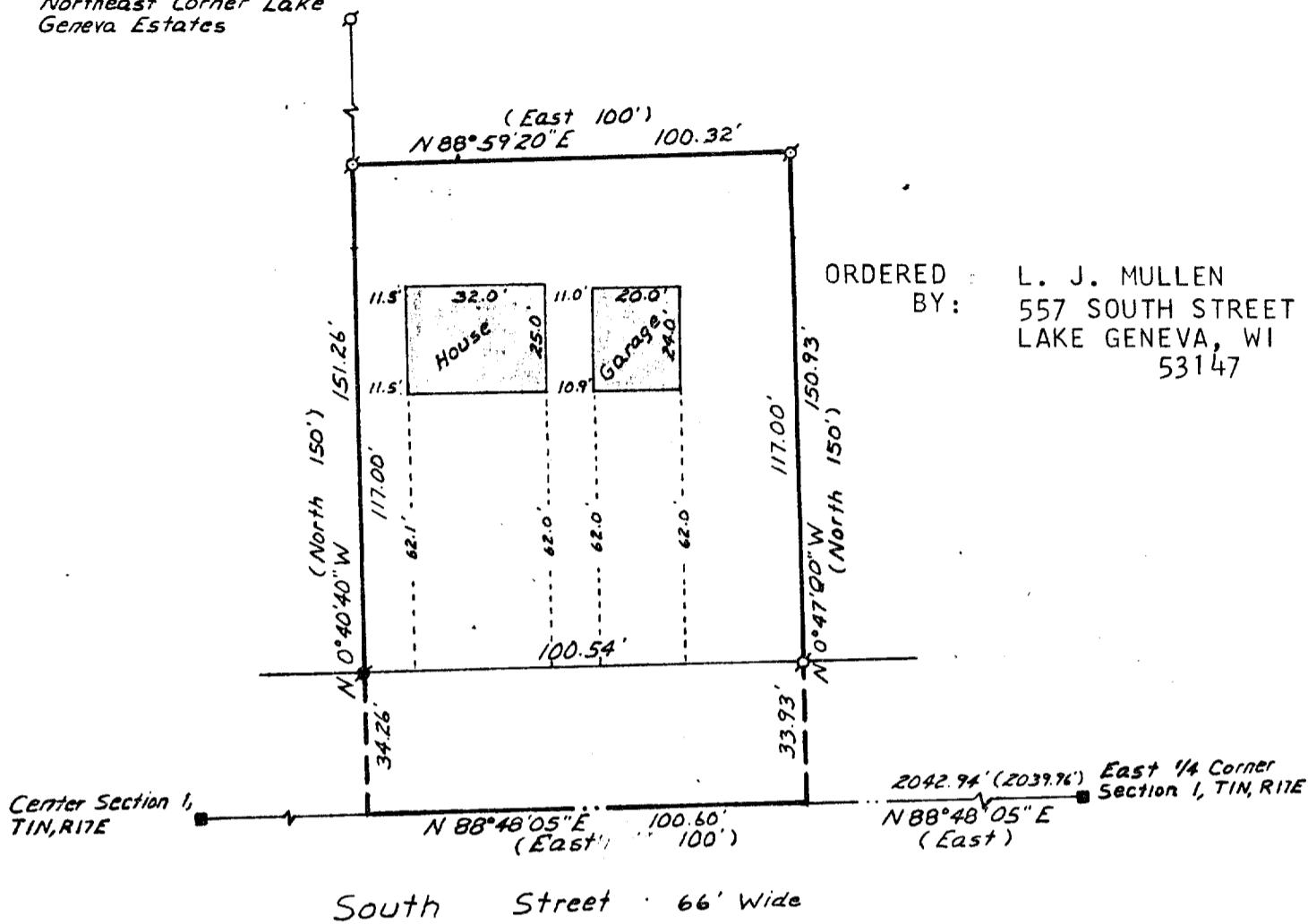

ORDERED BY: L. J. MULLEN
 557 SOUTH STREET
 LAKE GENEVA, WI
 53147

PLAT OF SURVEY OF

A PARCEL OF LAND LOCATED IN THE NORTHEAST 1/4 OF SECTION 1, T1N, R17E, CITY OF LAKE GENEVA, AS RECORDED IN VOLUME 85, PAGE 59 OF RECORDS WALWORTH COUNTY, WISCONSIN AND MORE PARTICULARLY DESCRIBED AS FOLLOWS: COMMENCING AT THE EAST 1/4 CORNER OF SAID SECTION 1; THENCE S 88° 48' 05\"

NOTE: BEARINGS ARE TIED TO THE WISCONSIN COORDINATE SYSTEM - SOUTH ZONE.



Scale 1" = 40'

LEGEND

- - IRON PIPE FOUND
- - CONCRETE MONUMENT FOUND (ROUND)
- - CONCRETE MONUMENT FOUND (SQ.)
- () - RECORDED AS

I, HAROLD H. KOLB, DO HEREBY CERTIFY THAT I HAVE SURVEYED THE PROPERTY HEREON DESCRIBED ACCORDING TO THE OFFICIAL RECORDS, AND THAT THE PLAT HEREON IS A CORRECT REPRESENTATION OF THE LOT LINES TO THE BEST OF MY KNOWLEDGE AND BELIEF.

Harold H. Kolb

HAROLD H. KOLB
 WISCONSIN REGISTERED LAND SURVEYOR, S-187

DATE May 6, 1982