

KOLB LAND CONSULTING, INC.
LAND SURVEYING • SUBDIVIDING • LAND PLANNING

LAKE GENEVA, WISCONSIN 53147

WHITEWATER, WISCONSIN 53190

NOTE: OTHER MARKERS WERE FOUND CLOSE TO THE LOT CORNERS, BUT THEIR LOCATIONS WERE NOT ACCURATE ENOUGH TO MEET SURVEY STANDARDS.

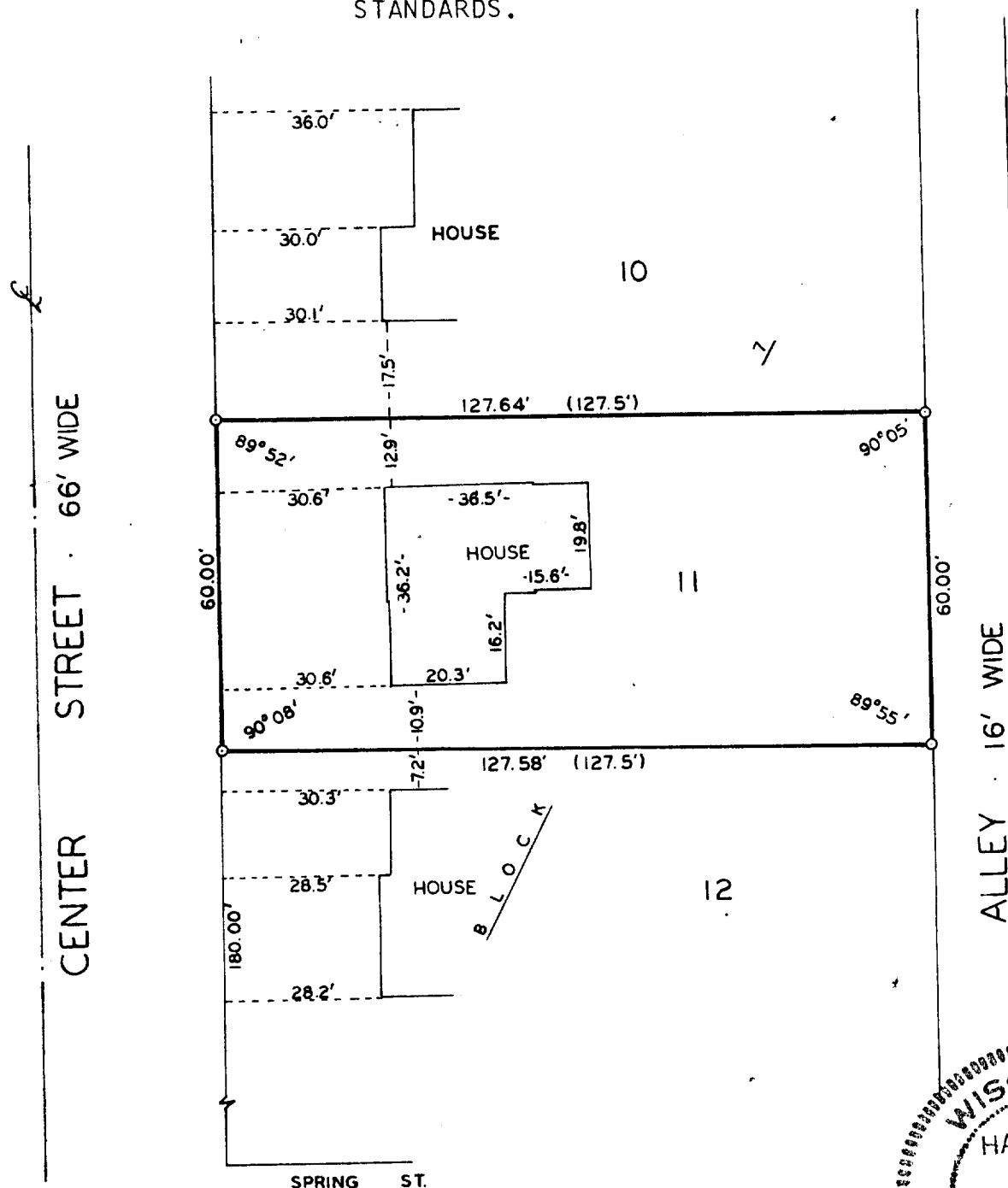

PLAT OF SURVEY OF

LOT 11, BLOCK 7, GENEVA LAKE CRAWFORD
MANUFACTURING CO. SUBDIVISION, CITY OF
LAKE GENEVA, WALWORTH COUNTY, WISCONSIN.

OWNER: PHYLLIS JOHNSON



SCALE = 1"=30'

LEGEND

- o - IRON PIPE SET
- () - RECORDED AS

I, HAROLD H. KOLB, DO HEREBY CERTIFY
THAT I HAVE SURVEYED THE PROPERTY
HEREON DESCRIBED ACCORDING TO THE
OFFICIAL RECORDS, AND THAT THE PLAT
HEREON IS A CORRECT REPRESENTATION
OF THE LOT LINES TO THE BEST OF MY
KNOWLEDGE AND BELIEF.

Harold H. Kolb

HAROLD H. KOLB
WISCONSIN REGISTERED LAND SURVEYOR, S- 187
DATE March 24, 1982

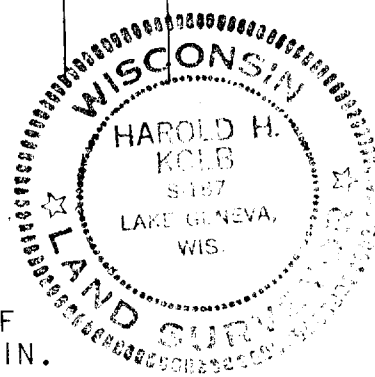

7-727-K