

KOLB LAND CONSULTING, INC.  
LAND SURVEYING • SUBDIVIDING • LAND PLANNING

LAKE GENEVA, WISCONSIN 53147

WHITEWATER, WISCONSIN 53190

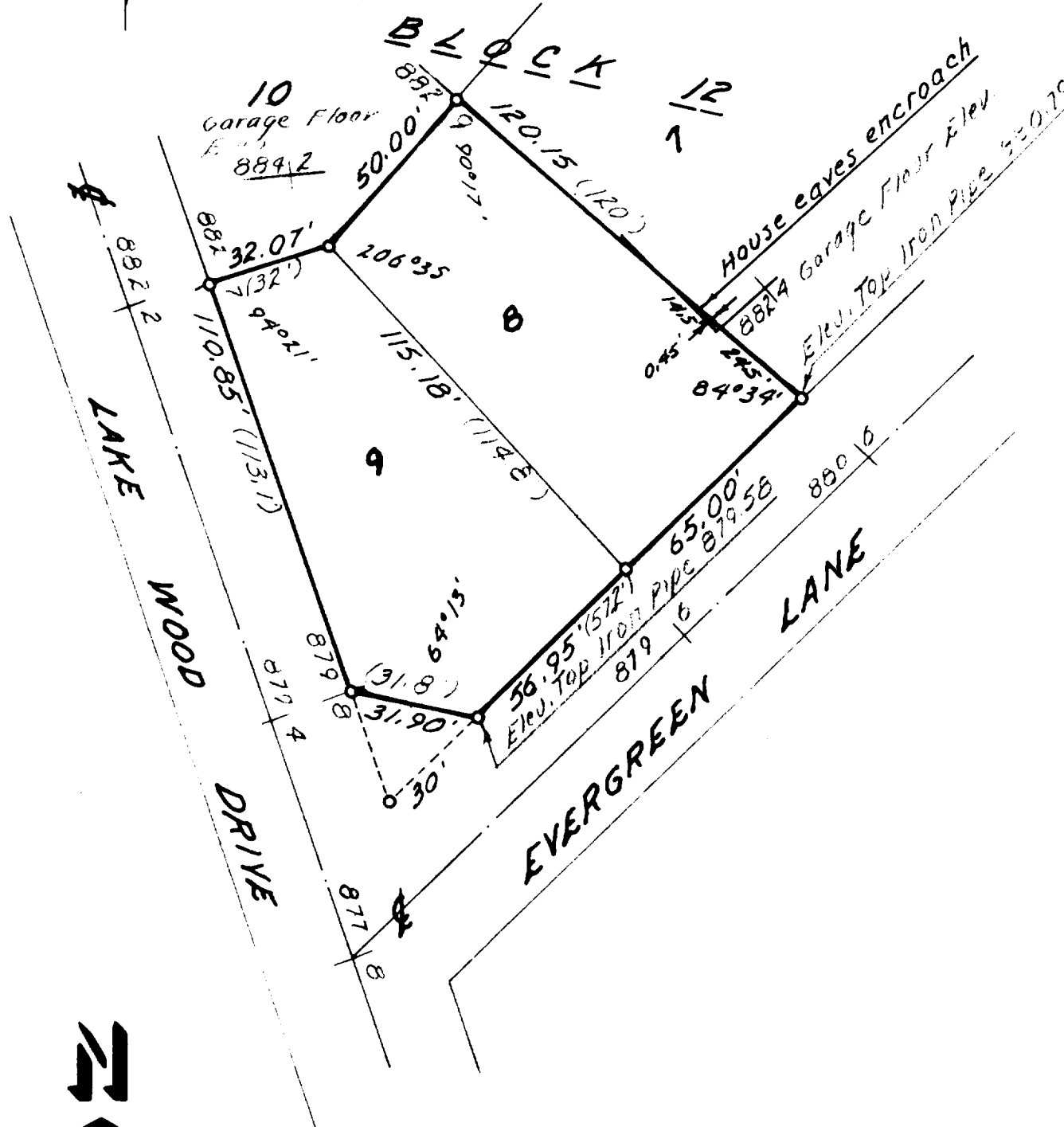

SCALE 1" = 40'

LEGEND  
○ IRON PIPE FOUND  
(32') RECORDED DISTANCE  
97.6 ELEVATION = 97.6

PLAT OF SURVEY OF  
LOTS 8 AND 9, BLOCK 12, LAKE GENEVA  
MANOR, CITY OF LAKE GENEVA, WALWORTH  
COUNTY, WISCONSIN.

ORDERED BY : DAVID C. WILLIAMS  
1816 MILLER ROAD  
LAKE GENEVA, WI. 53147

I, HAROLD H. KOLB, DO HEREBY CERTIFY  
THAT I HAVE SURVEYED THE PROPERTY  
HEREON DESCRIBED ACCORDING TO THE  
OFFICIAL RECORDS, AND THAT THE PLAT  
HEREON IS A CORRECT REPRESENTATION  
OF THE LOT LINES TO THE BEST OF MY  
KNOWLEDGE AND BELIEF.

*Harold H. Kolb*

WISCONSIN REGISTERED LAND SURVEYOR, S. '87  
DATE DECEMBER 4, 1982