

DUNHAM SURVEYING, S.C.
SURVEYING & SUBDIVIDING
DELAVAN, WISCONSIN 53115

N

Scale - 1" = 20'
● = 1" Iron Pipe Found
■ = 3/4" Iron Pipe Found
(0.00) = Distance shown on the recorded plat
Bearings referenced to the northeasterly line
of Lot 7 with assumed bearing of S48°01'00"E
Survey ordered by John Pini
Realty World
Williams Bay, WI 53191
--- = Fence Line

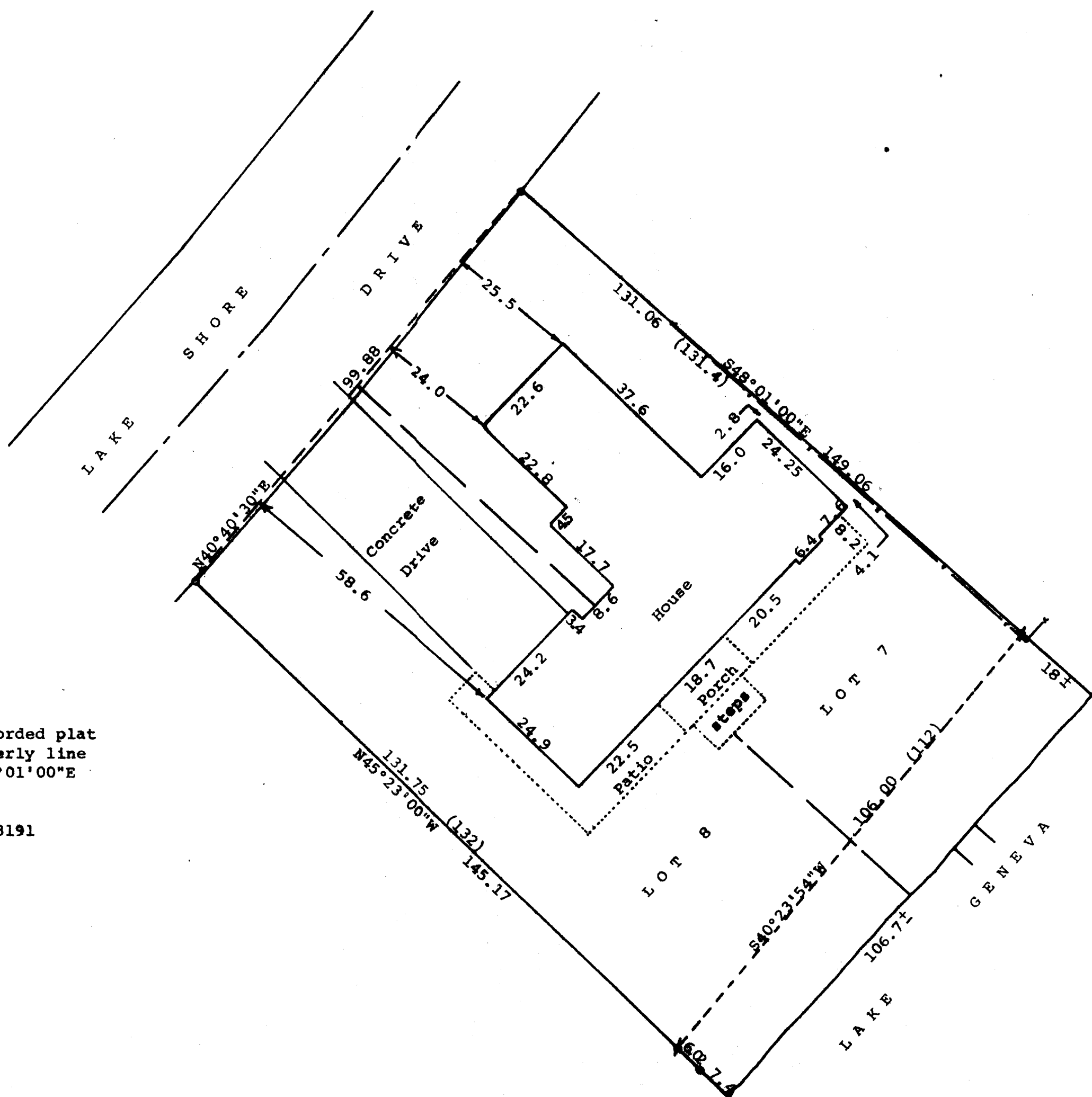

STATE OF WISCONSIN) SS
COUNTY OF WALWORTH)

I, George T. Dunham, Surveyor, certify that I have surveyed the property described as follows:

Lots 7 and 8, Block 18 in Lake Geneva Manor Tract No. 17, being a subdivision in the East 1/2 of Section 35, T2N, R17E, City of Lake Geneva, Walworth County, Wisconsin,

and that the above map is a true representation thereof and shows the size and location of the property, its exterior boundaries, the location of all visible structures and dimensions of all principal buildings thereon, boundary fences, apparent easements, roadways and visible encroachments, if any, and that I have surveyed the property hereon described according to the official records, to the best of my knowledge and belief.

May 16, 1983

George T. Dunham
George T. Dunham, Surveyor

