

DUNHAM SURVEYING, S.C.  
SURVEYING & SUBDIVIDING  
DELAVER, WISCONSIN 53115

SAGE

STREET

GROVE

STREET (unimproved)

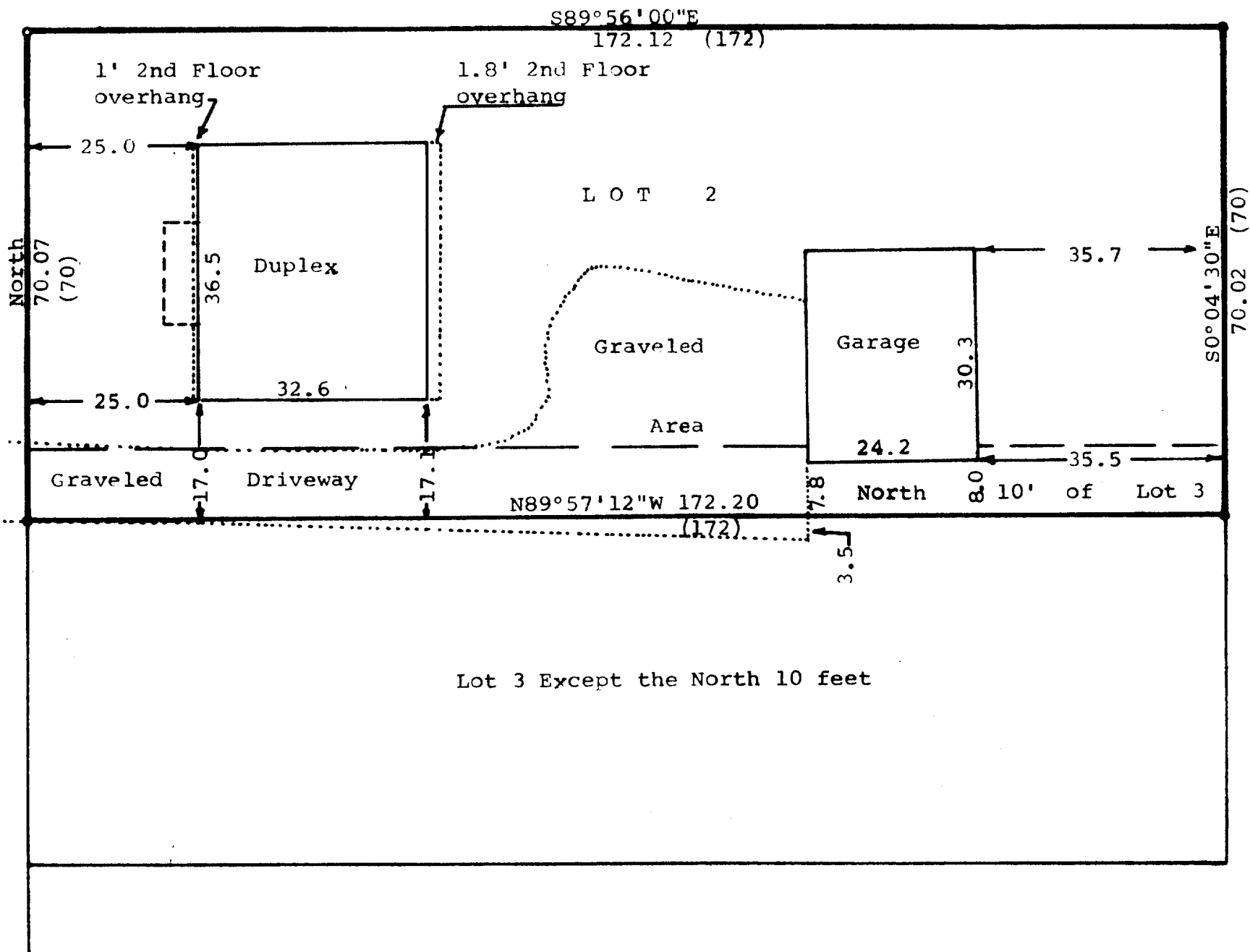

Scale - 1" = 20'  
● = 3/4" Iron Rod Found  
○ = 3/4" Iron Pipe Found  
Bearings referenced to the  
East line of Sage Street with  
the assumed bearing of North  
Survey ordered by:  
Robert A. Meyerhofer  
Lake Geneva, WI 53147

STATE OF WISCONSIN)  
COUNTY OF WALWORTH)

I, George T. Dunham, Surveyor, certify that I have surveyed  
the property described as follows:

Lot 2 and the North 10 feet of Lot 3, all in Block 8 of  
Geneva Lake Crawford Manufacturing Company Addition to  
the City of Lake Geneva, Walworth County, Wisconsin

and that the above map is a true representation thereof and shows the  
size and location of the property, its exterior boundaries, the location  
of all visible structures and dimensions of all principal buildings thereon,  
boundary fences, apparent easements, roadways and visible encroachments,  
if any, and that I have surveyed the property hereon described according  
to the official records, to the best of my knowledge and belief.

April 21, 1983

*George T. Dunham*  
George T. Dunham, Surveyor

