

KOLB LAND CONSULTING, INC.
LAND SURVEYING • SUBDIVIDING • LAND PLANNING

LAKE GENEVA, WISCONSIN 53147

WHITEWATER, WISCONSIN 53190

LOT 4 CSM #11

CLOVER STREET

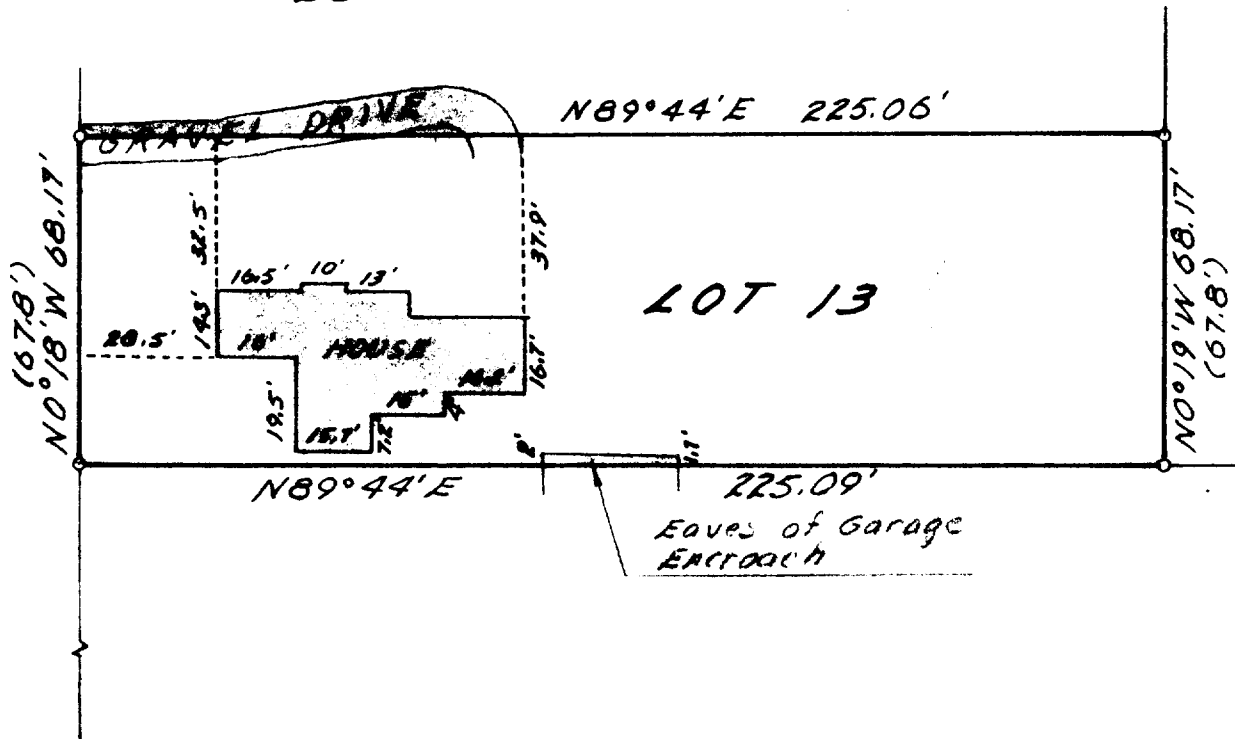

PLAT OF SURVEY OF

THE SOUTH 67.80 FEET OF THE WEST 1/2 OF LOT 13, SECOND COLUMBIAN SUBDIVISION, LOCATED IN THE SOUTHWEST 1/4 OF SECTION 25 AND THE SOUTHEAST 1/4 OF SECTION 26, T 2 N, R 17 E, CITY OF LAKE GENEVA, WALWORTH COUNTY, WISCONSIN.

NOTE: BEARINGS ARE ASSUMED AS SHOWN ON EXISTING SURVEY RECORDS.

ORDERED BY: LAKE GENEVA REALTY
FOR: RICHARD C. LEECH



SCALE: 1"=40'

LEGEND
• IRON PIPE FOUND
(67.8') AS RECORDED

I, HAROLD H. KOLB, DO HEREBY CERTIFY THAT I HAVE SURVEYED THE PROPERTY HEREON DESCRIBED ACCORDING TO THE OFFICIAL RECORDS, AND THAT THE PLAT HEREON IS A CORRECT REPRESENTATION OF THE LOT LINE AND THE PRINCIPAL LINES OF THE BUILDINGS THEREON TO THE BEST OF MY KNOWLEDGE AND BELIEF.

Harold H. Kolb

WISCONSIN REGISTERED LAND SURVEYOR, S- 187
DATE DECEMBER 30, 1982