

DUNHAM SURVEYING, S.C.
SURVEYING & SUBDIVIDING
DELAVAN, WISCONSIN 53115

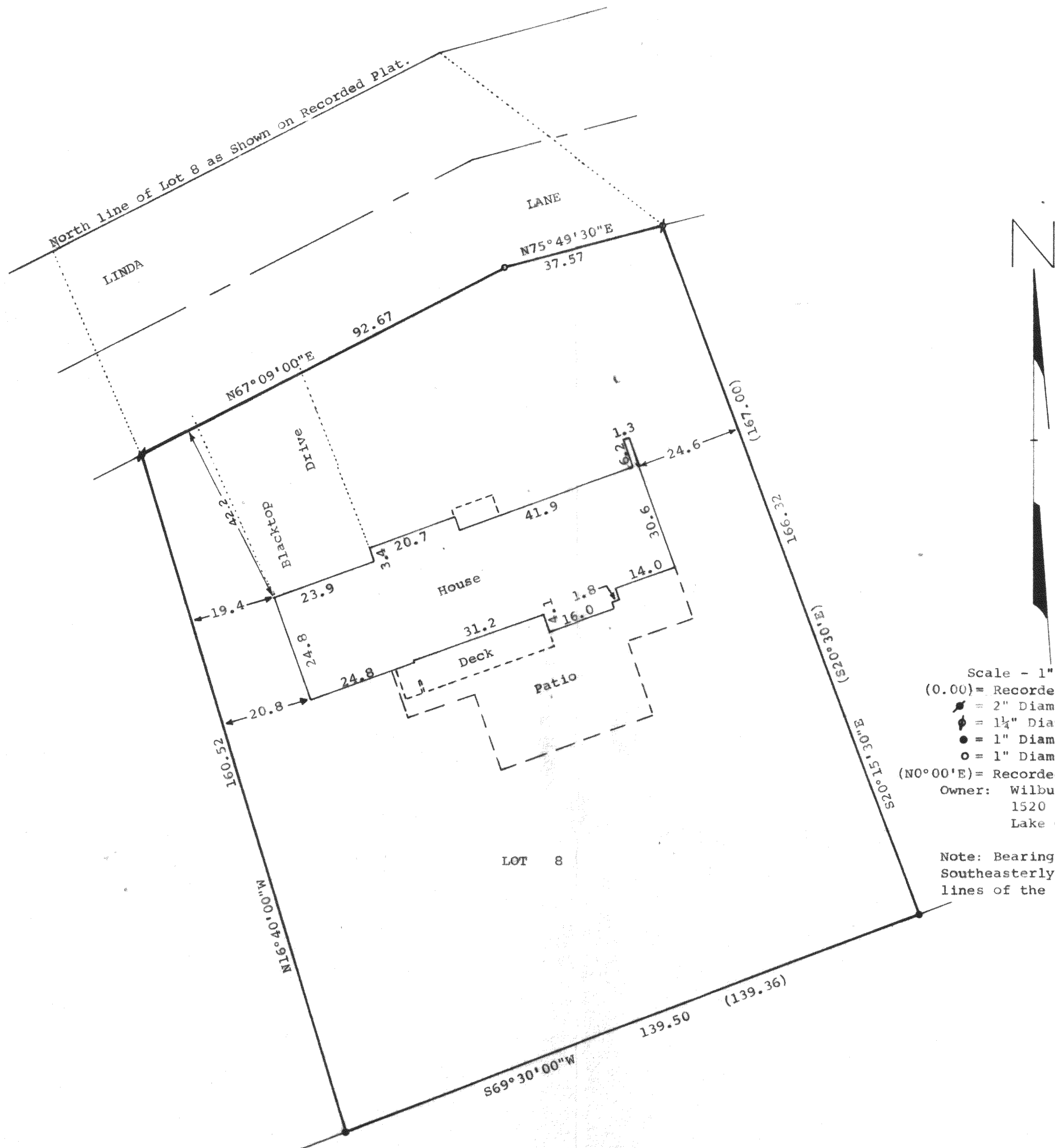

Scale - 1" = 20'

(0.00) = Recorded Distance

• = 2" Diameter Iron Pipe Found

• = 1 1/4" Diameter Iron Pipe Found

• = 1" Diameter Iron Pipe Found

• = 1" Diameter Iron Pipe Set

(N0°00'E) = Recorded Bearing

Owner: Wilbur Parker
1520 Linda Lane
Lake Geneva, Wisconsin 53147

Note: Bearings are referenced to the Southeasterly and the Southwesterly lines of the recorded plat of Lot 8.

STATE OF WISCONSIN) SS
COUNTY OF WALWORTH)

I, George T. Dunham, Surveyor, certify that I have surveyed the property described as follows,
Lot 8 of Sturwood Addition, a subdivision located in the City of Lake Geneva, Walworth County, Wisconsin, EXCEPTING the Northerly 50 feet thereof.

and that the above map is a true representation thereof and shows the size and location of the property, its exterior boundaries, the location of all visible structures and dimensions of all principal buildings thereon, boundary fences, apparent easements, roadways and visible encroachments, if any.

This survey is made for the use of the present owners of the property, and also those who purchase, mortgage, or guarantee the title thereto within one (1) year from date hereof.

May 24, 1982.

George T. Dunham
George T. Dunham, Surveyor

