



ANDERSON LAND SURVEYING

308 SPRING DR.
DELAVER, WIS. 53115

414/728-2757
728-2525

PLAT OF SURVEY

of part of the SE.1/4 of the SW.1/4 of
Sec.25, T.2 N., R.17 E., City of Lake
Geneva, Walworth County, Wisconsin.

DESCRIPTION: (From Warranty Deed #422567, Vol.409 Page364) Beginning at the Northeast corner of Large Lot Forty Eight (48) in Ferguson's Addition to the Village of Geneva (now City of Lake Geneva) thence West in the North line of said Lot, One Hundred Thirty (130) feet, thence South Fifty Seven (57) feet, thence East to the East line of said Lot, thence North Fifty Seven (57) feet to the place of beginning.

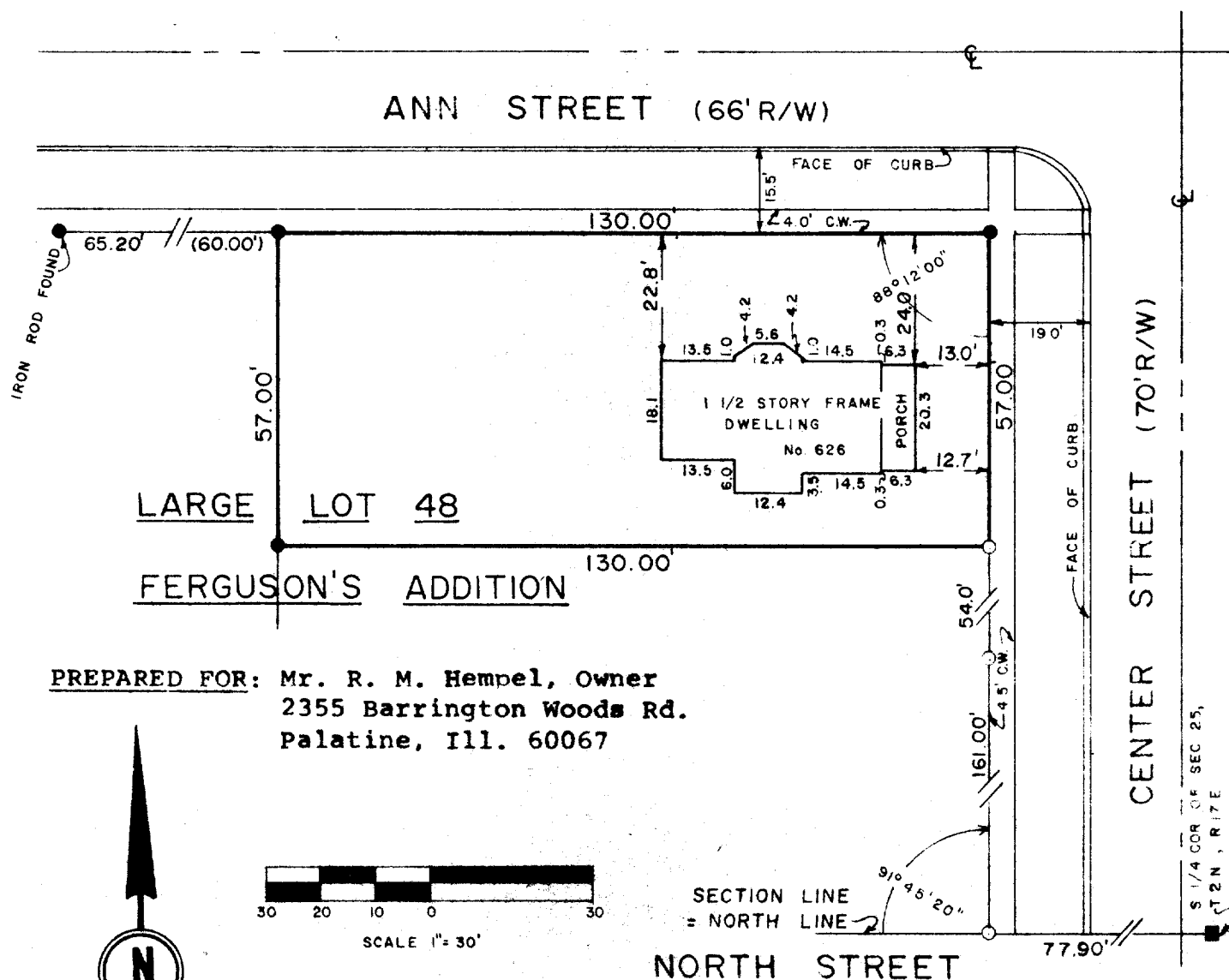

PREPARED FOR: Mr. R. M. Hempel, Owner
2355 Barrington Woods Rd.
Palatine, Ill. 60067

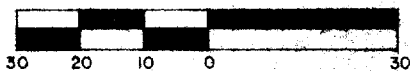

SCALE 1" = 30'

LEGEND

- = IRON PIPE FOUND
- = IRON ROD/CAP SET, 5/8" x 24", 1.13 LB./FT.
- = COUNTY MONUMENT
- () = RECORDED



SURVEYOR'S CERTIFICATE

I HEREBY CERTIFY THAT I HAVE SURVEYED THE ABOVE DESCRIBED PROPERTY AND THE ABOVE MAP IS A TRUE REPRESENTATION THEREOF AND SHOWS THE SIZE AND LOCATION OF THE PROPERTY, ITS EXTERIOR BOUNDARIES, THE LOCATION AND DIMENSIONS OF ALL VISIBLE STRUCTURES THEREON. THIS SURVEY IS MADE FOR THE EXCLUSIVE USE OF THE PRESENT OWNERS OF THE PROPERTY, AND ALSO THOSE WHO PURCHASE, MORTGAGE, OR GUARANTEE THE TITLE THERETO WITHIN ONE (1) YEAR FROM DATE HEREOF.

DATE 3 Dec. 1981

SURVEYOR Ralph L. Anderson
R.L.S. #1327

JOB NO. 781