

# Plat of Survey

GARY L. MAJEWSKI

REGISTERED LAND SURVEYOR

EAGLE, WISCONSIN

SCALE  
1" = 30'



FOR: Rich Port Realty  
re: William Mac Dirmid

**LEGAL DESCRIPTION:** The North One-half (1/2) of Lots Five (5) and Six (6), except the last 10 feet of Lot Five (5), in Block Twenty-three (23), in the ORIGINAL PLAT OF THE VILLAGE (NOW CITY) OF LAKE GENEVA, being a part of Section Thirty-six (36), in Township Two (2) North, Range Seventeen (17) East, in the City of Lake Geneva.

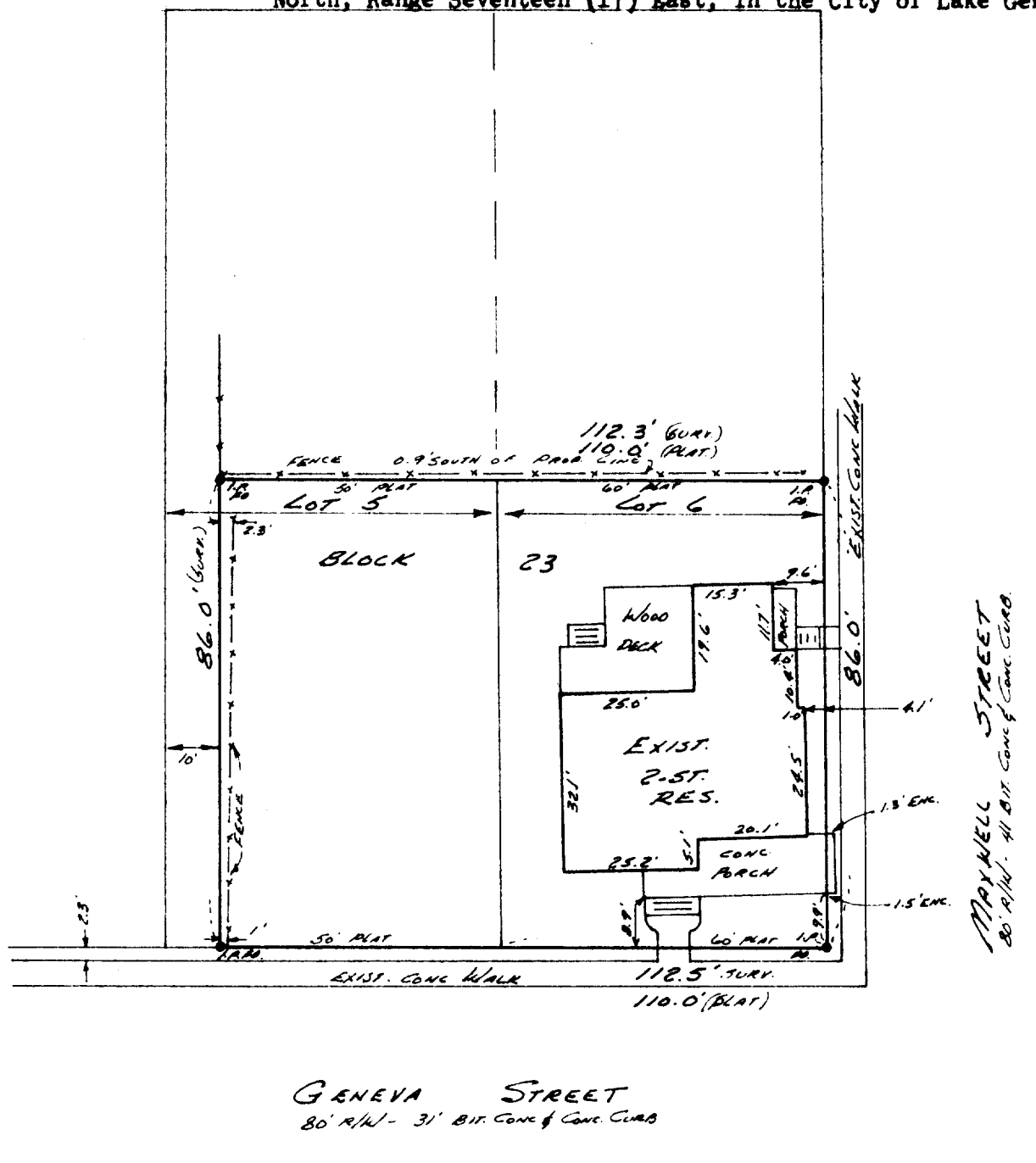

## SURVEYOR'S CERTIFICATE

I have surveyed the above described property and the above map is a true representation thereof and shows the size and location of the property, its exterior boundaries, the location and dimensions of all visible structures thereon, fences, apparent easements and roadways and visible encroachments, if any.

This survey is made for the exclusive use of the present owners of the property, and also those who purchase, mortgage, or guarantee the title thereto within one (1) year from date hereof; and as to them I warrant the accuracy of said survey and map.

STATE OF WISCONSIN }  
COUNTY OF WAUKESHA } SS. \_\_\_\_\_

I, GARY L. MAJEWSKI, DO HEREBY CERTIFY THAT I HAVE MADE THIS SURVEY AND THAT THE INFORMATION AS SHOWN ON THE ABOVE PLAT OF SURVEY IS A CORRECT REPRESENTATION THEREOF.

DATED THIS 17th DAY OF February 19 81  
PLAT NO. Geneva 8 BOOK Walw. Co. 2 PAGE 6

