

KOLB LAND CONSULTING, INC.

LAND SURVEYING • SUBDIVIDING • LAND PLANNING

LAKE GENEVA, WISCONSIN 53147

WHITEWATER, WISCONSIN 53190

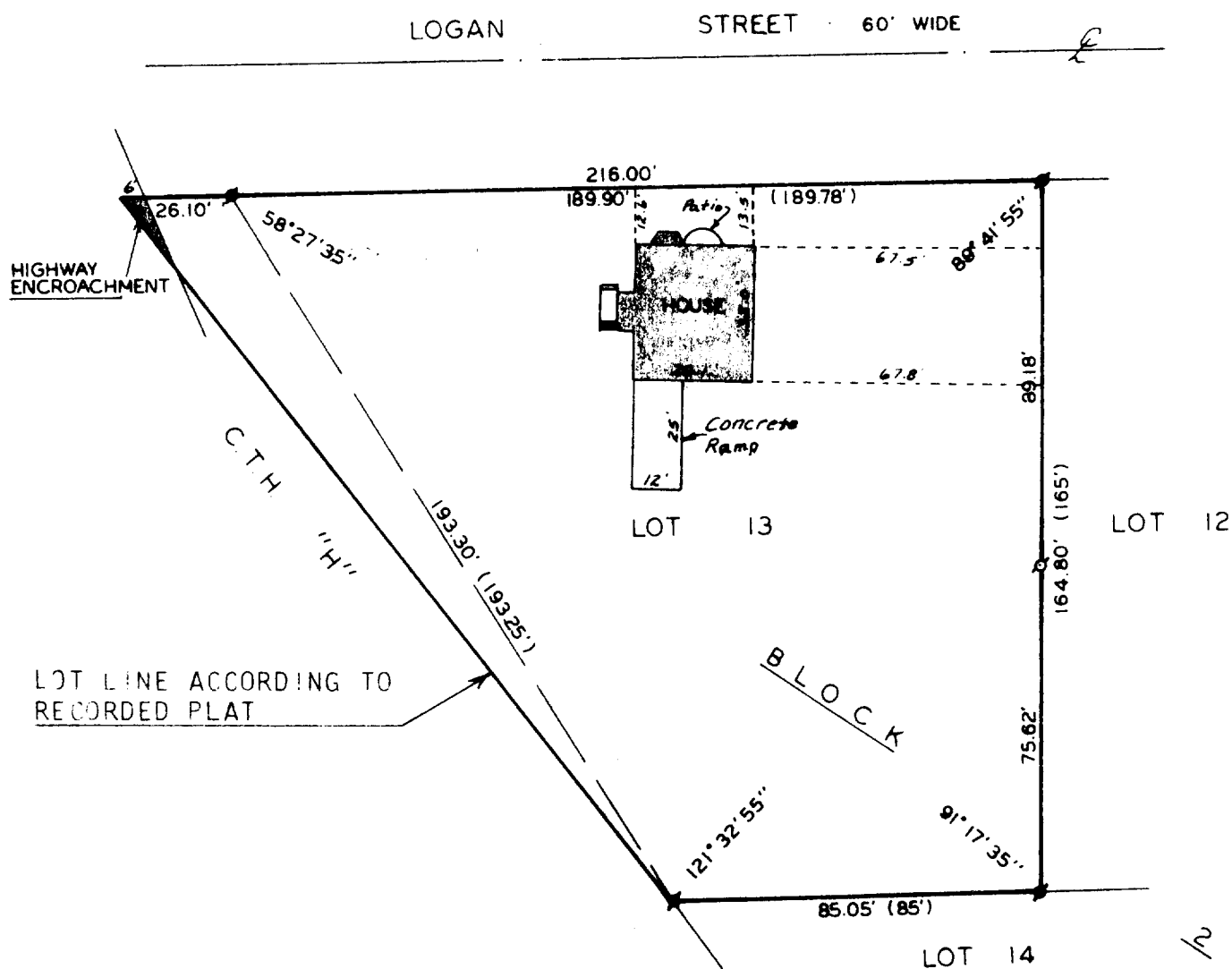

PLAT OF SURVEY OF

LOT 13, BLOCK 2, WHEELER'S ADDITION TO
THE CITY OF LAKE GENEVA, TOWN 2 NORTH,
RANGE 17 EAST, WALWORTH COUNTY, WISCONSIN.

ORDERED BY: DAVE LENON
738 MAIN ST.
LAKE GENEVA, WI 53147

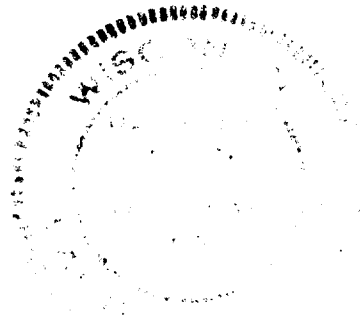

SCALE - 1"=40'

LEGEND

- - CONCRETE MONUMENT FOUND
- σ - IRON PIPE FOUND
- () - AS SHOWN ON EXISTING SURVEY RECORDS

I, HAROLD H. KOLB, DO HEREBY CERTIFY
THAT I HAVE SURVEYED THE PROPERTY
HEREON DESCRIBED ACCORDING TO THE
OFFICIAL RECORDS, AND THAT THE PLAT
HEREON IS A CORRECT REPRESENTATION
OF THE LOT LINES TO THE BEST OF MY
KNOWLEDGE AND BELIEF.

Harold H. Kolb

HAROLD H. KOLB
WISCONSIN REGISTERED LAND SURVEYOR, S-187

DATE OCT. 25, 1982