

KOLB LAND CONSULTING, INC.
LAND SURVEYING • SUBDIVIDING • LAND PLANNING

LAKE GENEVA, WISCONSIN 53147

WHITEWATER, WISCONSIN 53190

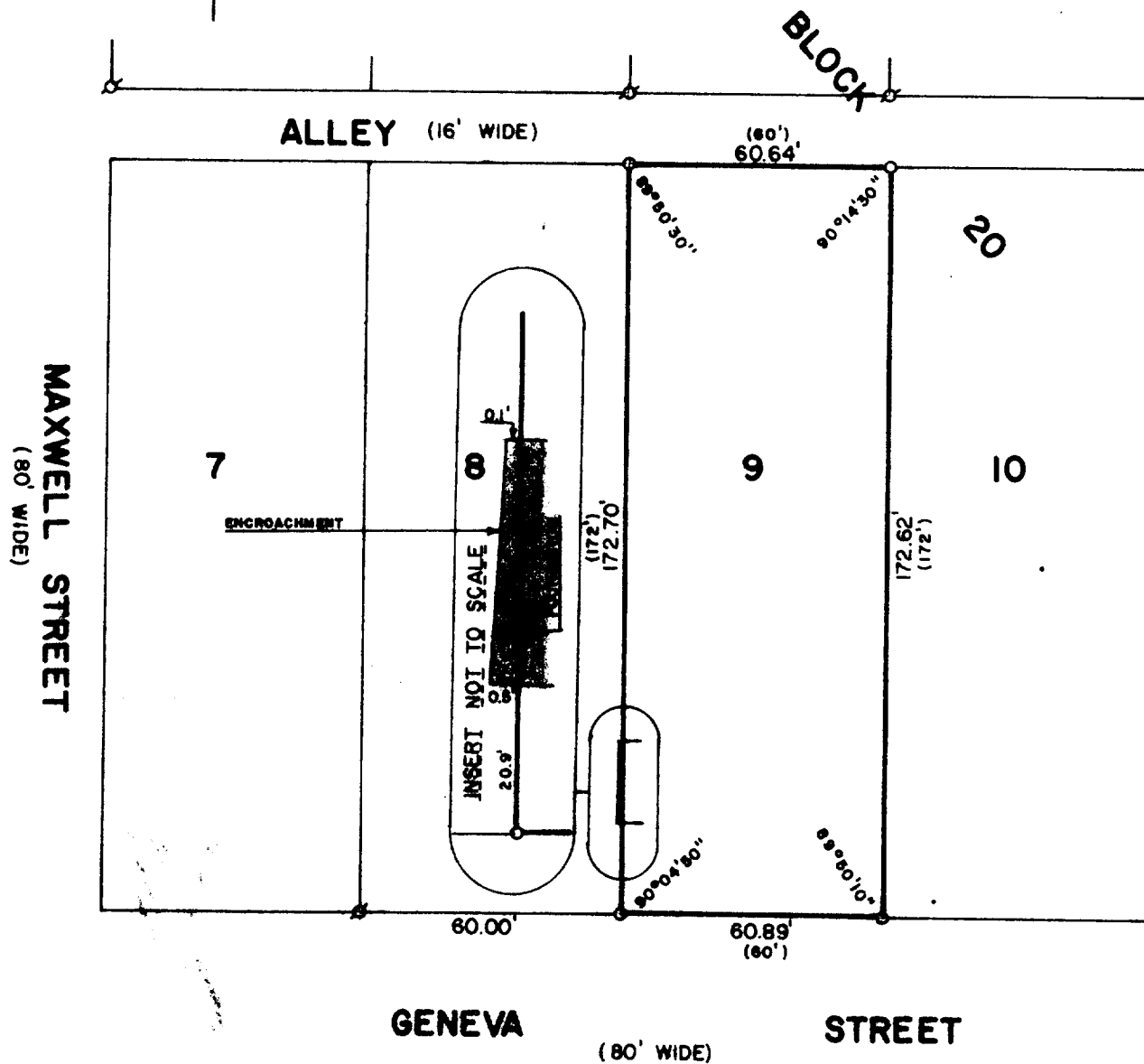

PLAT OF SURVEY OF

LOT 9, BLOCK 20, ORIGINAL PLAT OF THE CITY
OF LAKE GENEVA, WALWORTH COUNTY, WISCONSIN.

ORDERED BY: JAMES TRUELSEN
1123 GENEVA STREET
LAKE GENEVA, WISCONSIN 53147

NOTE: THE ROOF LINE IS 1.2 FEET WEST OF THE
FOUNDATION AS SHOWN IN THE INSERT.

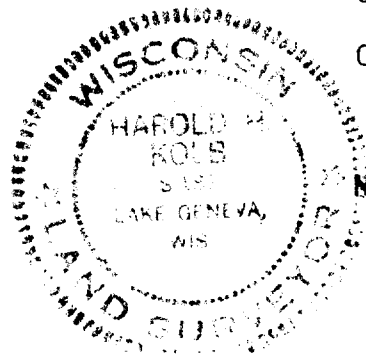

SCALE: 1"=40'

⊗ - IRON PIPE FOUND
○ - IRON PIPE PLACED
() - RECORDED AS

I, HAROLD H. KOLB, DO HEREBY CERTIFY
THAT I HAVE SURVEYED THE PROPERTY
HEREON DESCRIBED ACCORDING TO THE
OFFICIAL RECORDS, AND THAT THE PLAT
HEREON IS A CORRECT REPRESENTATION
OF THE LOT LINES TO THE BEST OF MY
KNOWLEDGE AND BELIEF.

Harold H. Kolb

HAROLD H. KOLB
WISCONSIN REGISTERED LAND SURVEYOR, S-187

DATE Oct. 5, 1982