

KOLB LAND CONSULTING, INC.
LAND SURVEYING • SUBDIVIDING • LAND PLANNING

LAKE GENEVA, WISCONSIN 53147

WHITEWATER, WISCONSIN 53190

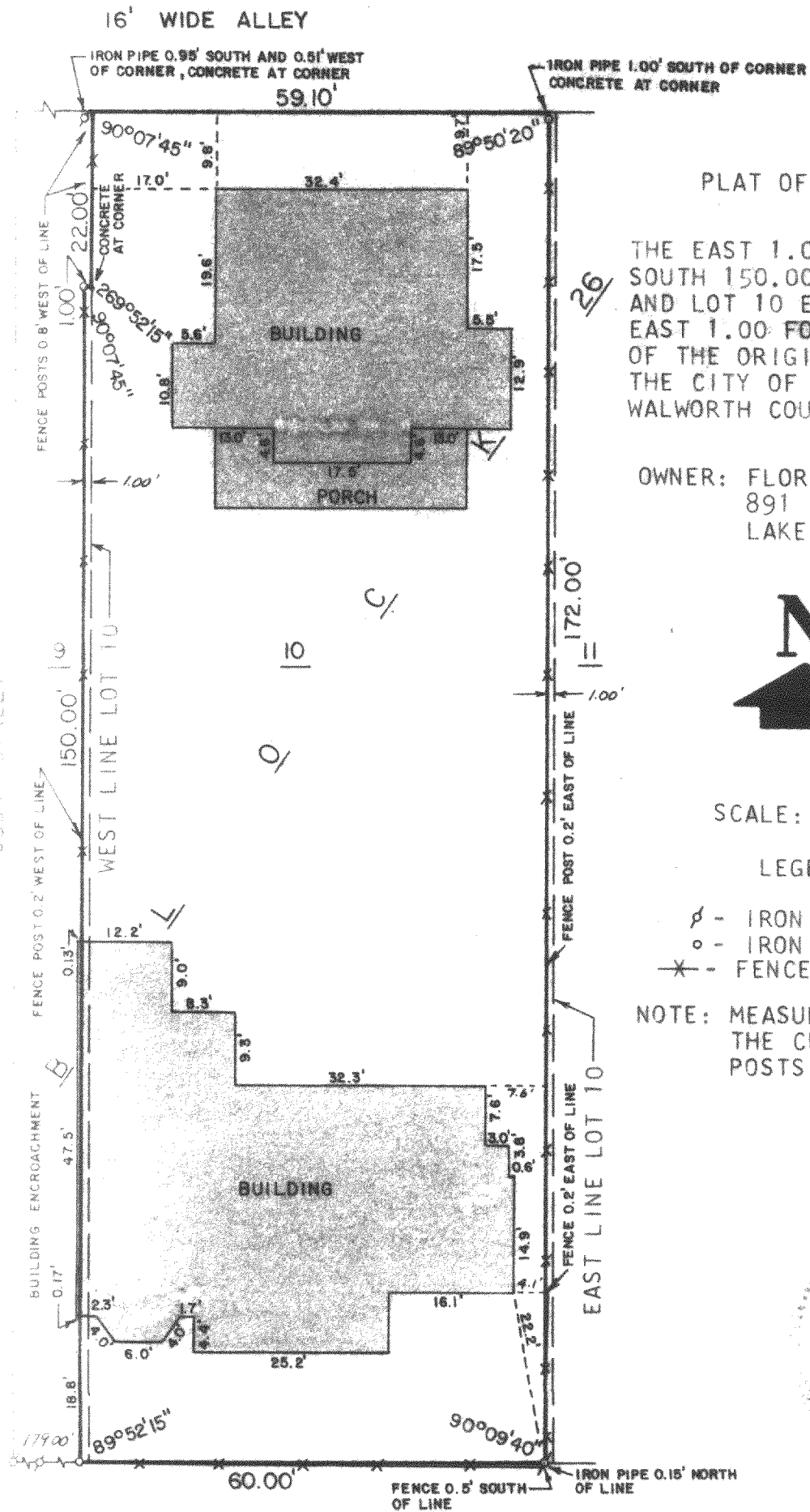

PLAT OF SURVEY OF

THE EAST 1.00 FOOT OF THE
SOUTH 150.00 FEET OF LOT 9
AND LOT 10 EXCEPTING THE
EAST 1.00 FOOT, BLOCK 26
OF THE ORIGINAL PLAT TO
THE CITY OF LAKE GENEVA,
WALWORTH COUNTY, WISCONSIN.

OWNER: FLORENCE HORNE
891 LAKE SHORE DRIVE
LAKE GENEVA, WI



SCALE: 1" = 20'

LEGEND

- p - IRON PIPE FOUND
- o - IRON PIPE SET
- x - FENCE

NOTE: MEASUREMENTS TAKEN TO
THE CENTER OF FENCE
POSTS

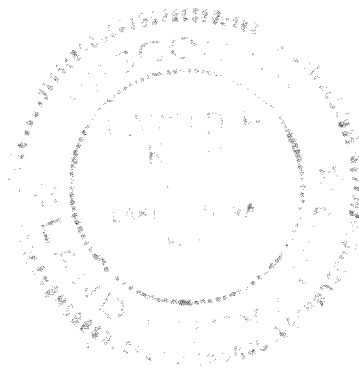

MAIN STREET

I, HAROLD H. KOLB, DO HEREBY CERTIFY THAT I HAVE
SURVEYED THE PROPERTY HEREON DESCRIBED ACCORDING TO THE
OFFICIAL RECORDS, AND THAT THE PLAT HEREON IS A CORRECT
REPRESENTATION OF THE LOT LINES TO THE BEST OF MY
KNOWLEDGE AND BELIEF.

Harold H. Kolb
HAROLD H. KOLB
WISCONSIN REGISTERED LAND SURVEYOR, S-187
DATE July 24, 1981