

KOLB LAND CONSULTING, INC.
LAKE GENEVA, WISCONSIN

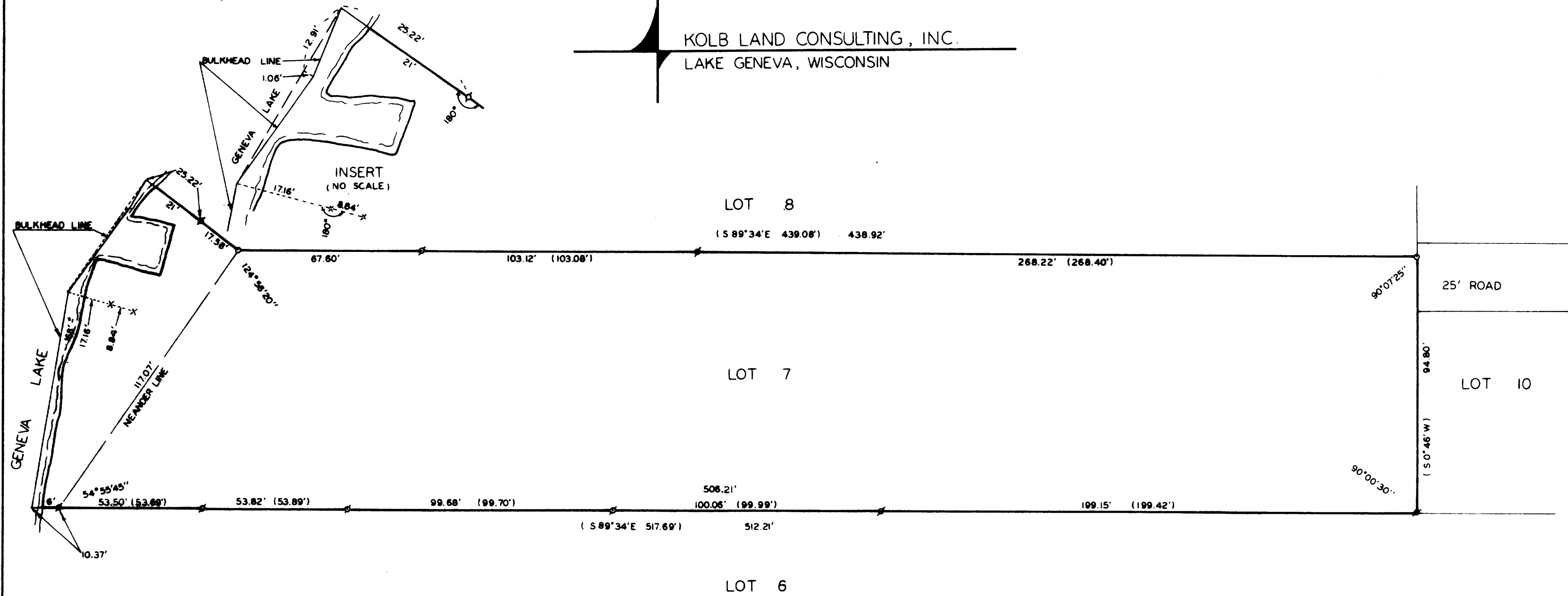

LOT 8

(S 89°34'E 439.08') 438.92'

268.22' (268.40')

25' ROAD

LOT 7

LOT 10

LOT 6

PLAT OF SURVEY OF

LOT 7 OF GREENRIDGE DOWNS, A SUBDIVISION LOCATED IN THE CITY OF LAKE GENEVA, WALWORTH COUNTY, WISCONSIN.

OWNER: VERNA BEZAZIAN
1945 NORTH LATORBE AVE.
CHICAGO, IL 60639



SCALE - 1"=30'

LEGEND

- ⊠ - IRON PIPE FOUND
- - CONCRETE MONUMENT FOUND
- - IRON PIPE SET
- () - RECORDED AS OR AS PLATTED
- X - 12" SPIKE SET

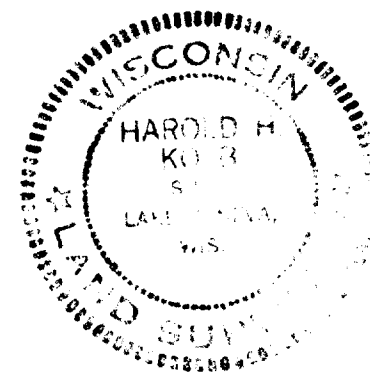

I, HAROLD H. KOLB, DO HEREBY CERTIFY THAT I HAVE SURVEYED THE PROPERTY HEREON DESCRIBED ACCORDING TO THE OFFICIAL RECORDS, AND THAT THE PLAT HEREON IS A CORRECT REPRESENTATION OF THE LOT LINES TO THE BEST OF MY KNOWLEDGE AND BELIEF.

Harold H. Kolb

HAROLD H. KOLB
WISCONSIN REGISTERED LAND SURVEYOR, S-187

DATE Nov 18, 1981