

KOLB LAND CONSULTING, INC.
LAND SURVEYING • SUBDIVIDING • LAND PLANNING

LAKE GENEVA, WISCONSIN 53147

WHITEWATER, WISCONSIN 53190

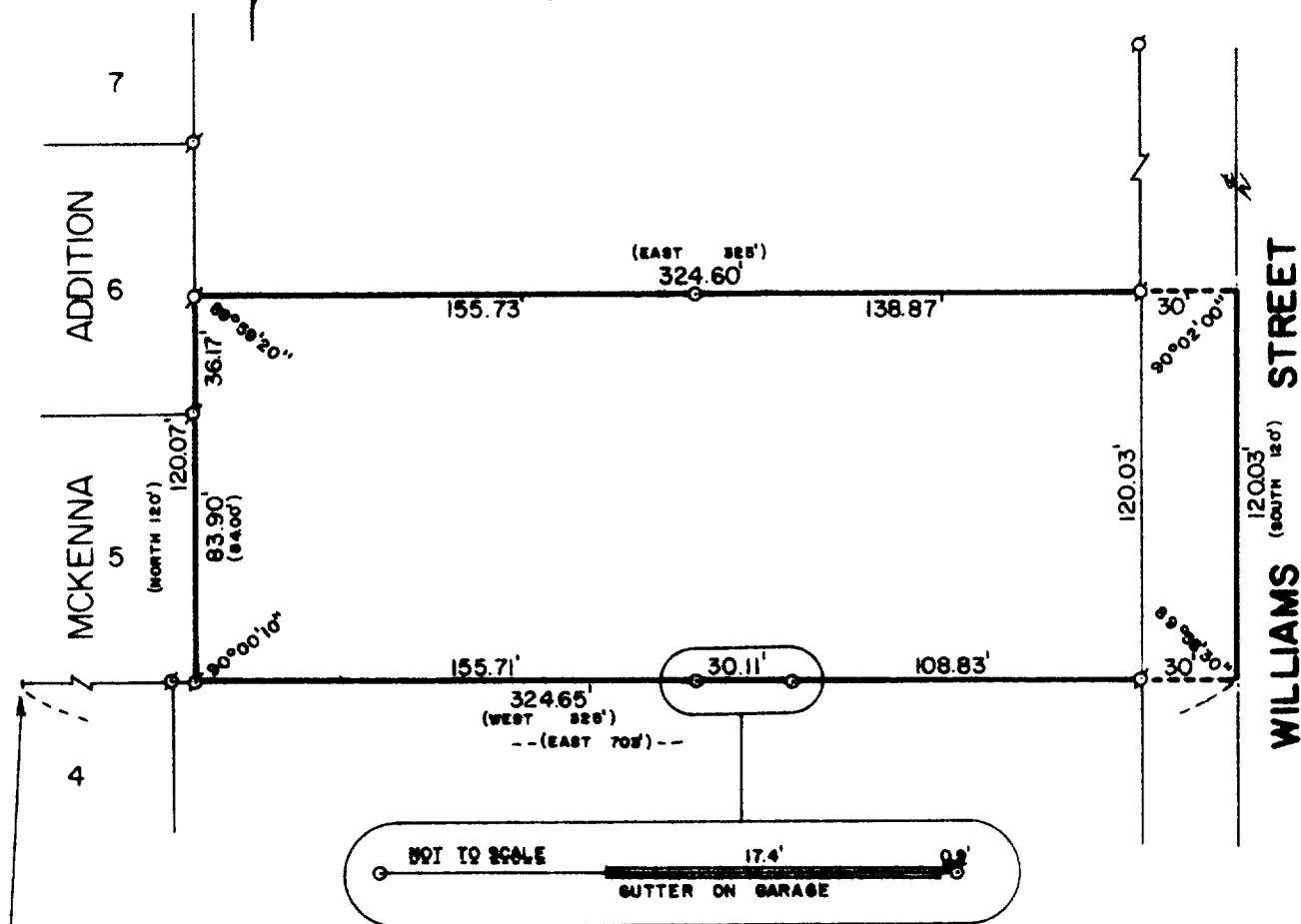

(SOUTHWEST CORNER OF THE SOUTHEAST $\frac{1}{4}$
OF THE NORTHWEST $\frac{1}{4}$ OF SECTION 25,
T 2 N, R 17 E)

PLAT OF SURVEY OF

A PARCEL OF LAND LOCATED IN THE NORTHWEST $\frac{1}{4}$ OF
SECTION 25, T 2 N, R 17 E, WALWORTH COUNTY,
WISCONSIN. CONTAINING 0.89 ACRES.

ORDERED BY: DUANE BOLDT
RT. 5, BOX 1110
LAKE GENEVA, WISCONSIN 53147



SCALE: 1"=60'

o - IRON PIPE FOUND
o - IRON PIPE PLACED
() - RECORDED AS

I, HAROLD H. KOLB, DO HEREBY CERTIFY
THAT I HAVE SURVEYED THE PROPERTY
HEREON DESCRIBED ACCORDING TO THE
OFFICIAL RECORDS, AND THAT THE PLAT
HEREON IS A CORRECT REPRESENTATION
OF THE LOT LINES TO THE BEST OF MY
KNOWLEDGE AND BELIEF.

Harold H. Kolb
HAROLD H. KOLB
WISCONSIN REGISTERED LAND SURVEYOR, S-187
DATE April 1, 1981