

DUNHAM SURVEYING, S.C.
 SURVEYING & SUBDIVIDING
 DELAVAN, WISCONSIN 53115



Scale - 1" = 20'
 X = 3/4" Dia. Iron Pipe Found
 o = 1" Dia. Iron Pipe Found
 / = 1 1/2" Dia. Iron Pipe Found
 (x.xx) = Recorded Distance
 o-o-o = Hedge

Bearings are referenced to the Easterly line of Lot 7, Block 21. Assumed bearing of S16°00'00"E used.

Ordered by: Geneva Lakes Area Realtors
 838 Main Street
 Lake Geneva, Wisconsin 53147

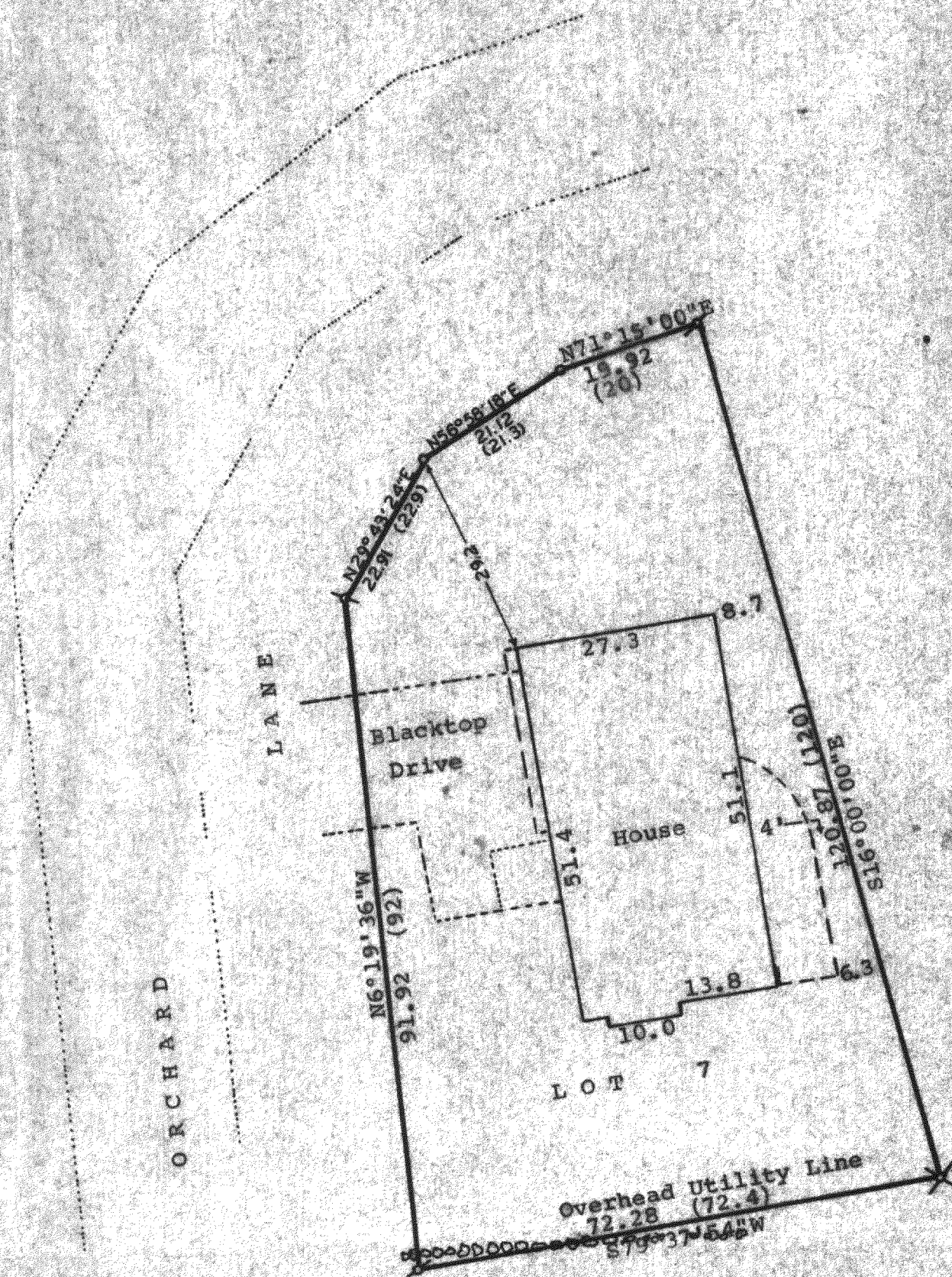

STATE OF WISCONSIN
 COUNTY OF WALWORTH) SS

I, George T. Dunham, Surveyor, certify that I have surveyed the property described as follows,

Lot 7, Block 21 of Lake Geneva Manor, a subdivision located in the East 1/2 of Section 35, T 2 N, R 17 E, City of Lake Geneva, Walworth County, Wisconsin,

and that the above map is a true representation thereof and shows the size and location of the property, its exterior boundaries, the location of all visible structures and dimensions of all principal buildings thereon, boundary fences, apparent easements, roadways and visible encroachments, if any, and that I have surveyed the property hereon described according to the official records, to the best of my knowledge and belief.
 April 6, 1983

George T. Dunham
 George T. Dunham, Surveyor

