

KOLB LAND CONSULTING, INC.
LAND SURVEYING • SUBDIVIDING • LAND PLANNING

LAKE GENEVA, WISCONSIN 53147

WHITEWATER, WISCONSIN 53190

PLEASANT STREET - 60' WIDE

PLAT OF SURVEY OF

LOT 52 OF COLUMBIAN SUBDIVISION,
LOCATED IN THE CITY OF LAKE GENEVA,
WALWORTH COUNTY, WISCONSIN.

ORDERED BY: STURG TAGGART AGENCY
736 MAIN STREET
LAKE GENEVA, WI 53147



SCALE: 1"=20'

LEGEND

- o - IRON PIPE FOUND
- o - IRON PIPE SET
- + - CUT CROSS IN CONCRETE



I HEREBY CERTIFY THAT I HAVE SURVEYED
THE ABOVE DESCRIBED PROPERTY AND THAT
THE ABOVE MAP IS A TRUE REPRESENTATION
THEREOF AND SHOWS THE SIZE AND LOCA-
TION OF THE PROPERTY, ITS EXTERIOR
BOUNDARIES, THE LOCATION OF ALL
VISIBLE STRUCTURES AND DIMENSIONS OF
ALL PRINCIPAL BUILDINGS THEREON,
BOUNDARY FENCES, APPARENT EASEMENTS,
ROADWAYS AND VISIBLE ENCROACHMENTS,
IF ANY.

THIS SURVEY IS MADE FOR THE USE OF
THE PRESENT OWNERS OF THE PROPERTY,
AND ALSO THOSE WHO PURCHASE, MORTGAGE,
OR GUARANTEE THE TITLE THERETO WITH-
IN ONE (1) YEAR FROM THE DATE HEREOF.

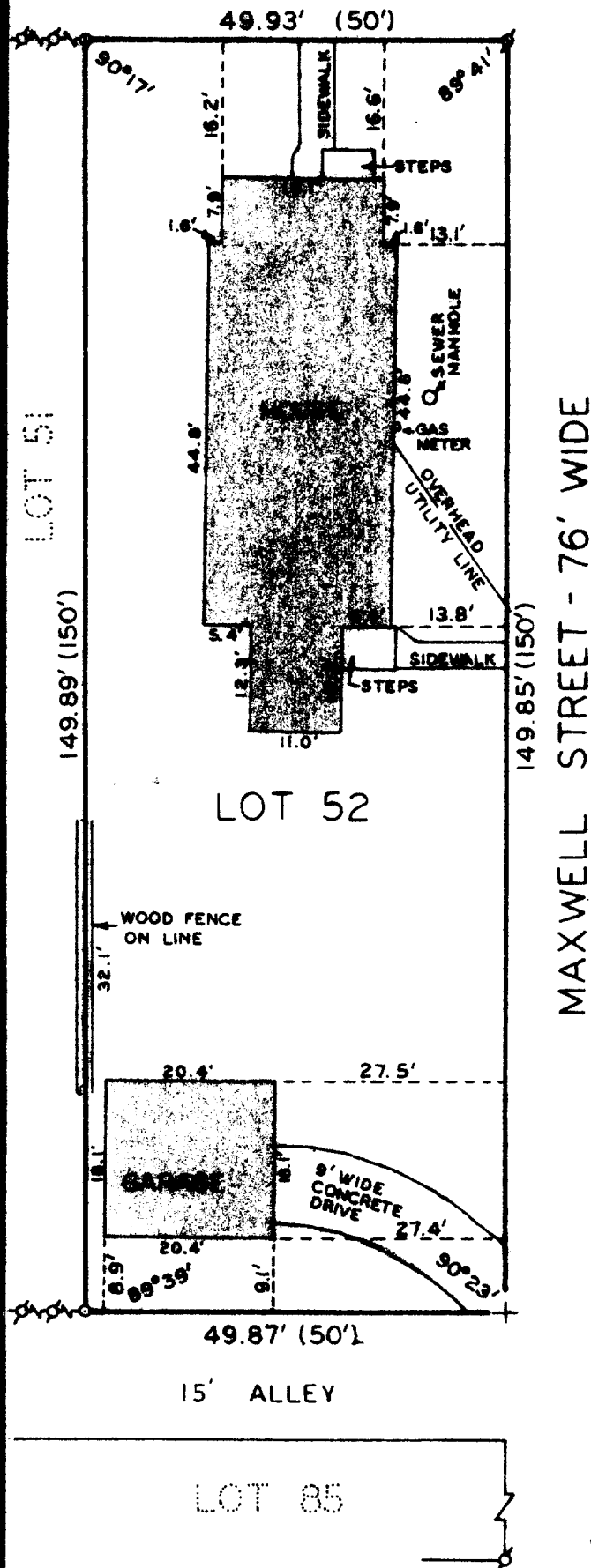

Harold H. Kolb
HAROLD H. KOLB
WISCONSIN REGISTERED LAND SURVEYOR, S-187
DATE June 25, 1981

CL-43

L.G. 584 7-709K