

26-92

**FARRIS, HANSEN & COOPER, INC.**  
ENGINEERING, SURVEYING AND LAND PLANNING  
715 W. WALWORTH ST. - P.O. BOX 487 - ELKHORN, WI 53121  
OFFICE: 414/723-2098

ORDERED BY: ZINZOW CONSTRUCTION CO.  
OWNER: JAMES BEARDER

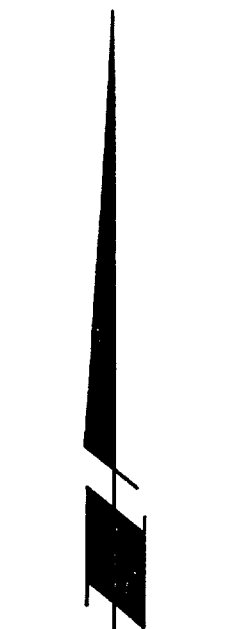
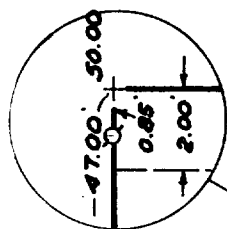

0 10 20 30  
SCALE IN FEET  
1"=30'

**LEGEND**

- ⊙—Iron Pipe Survey Stake Found
- Wooden Stake Set
- ( )—Record Dimension

NOTE: BUILDING STAKED  
ACCORDING TO BUILDER'S  
INSTRUCTIONS-WE MAKE NO  
REPRESENTATION AS TO  
BUILDING LOCATION  
APPLYING TO APPLICABLE  
ZONING ORDINANCES.

Dated this 5th day of August 1980.

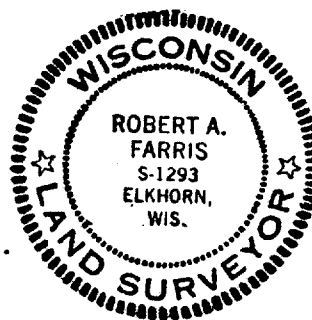

I HEREBY CERTIFY that I have surveyed  
the property described hereon and that  
this Plat is a true and accurate repre-  
sentation of the lot lines, and the  
proposed building location thereon, to  
the best of my professional knowledge  
and belief.

*Robert A. Farris*  
Robert A. Farris, RLS

**DRAWING NUMBER 1734**

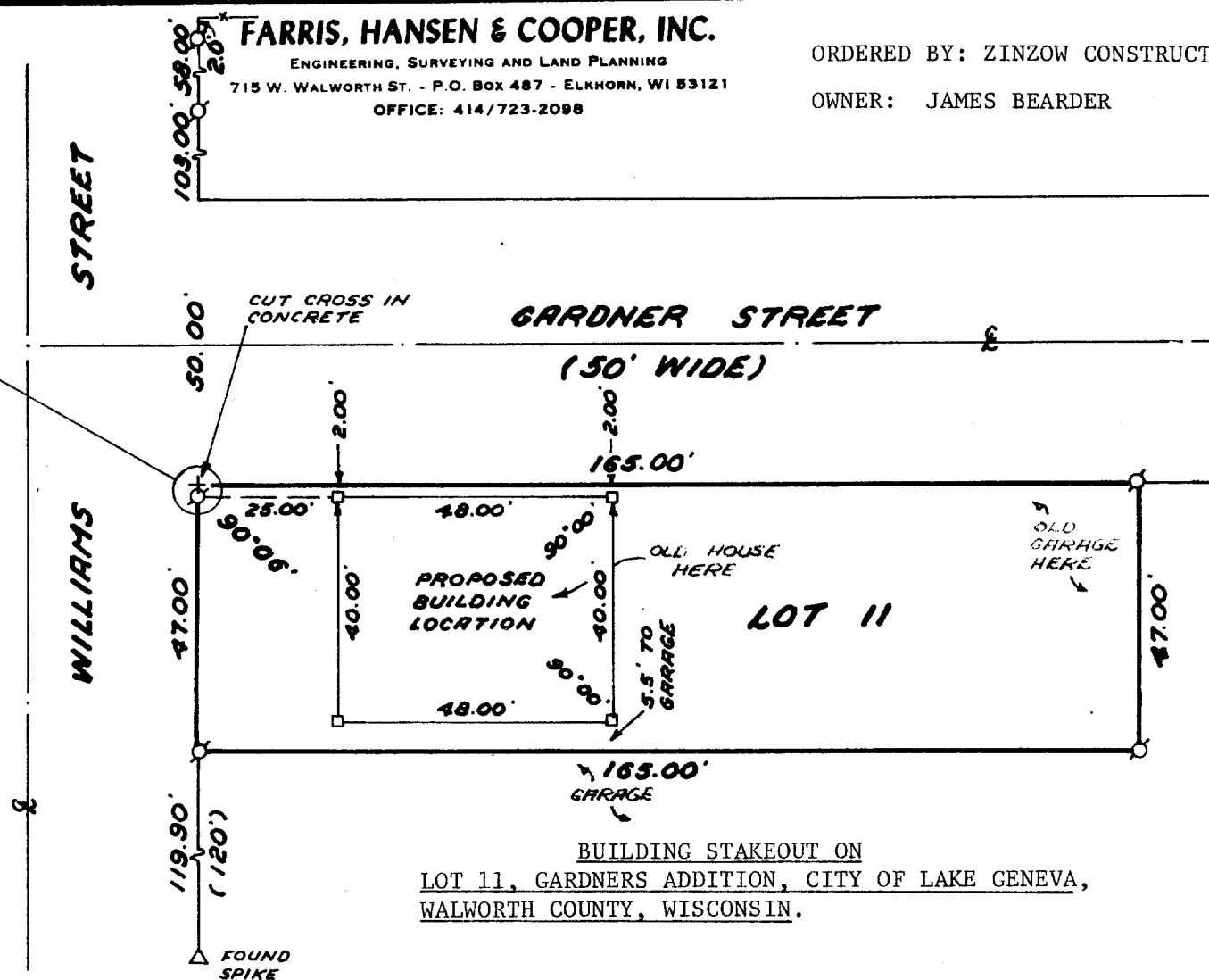

BUILDING STAKEOUT ON  
LOT 11, GARDNERS ADDITION, CITY OF LAKE GENEVA,  
WALWORTH COUNTY, WISCONSIN.

7-700 F