

DUNHAM & RASMUSSEN
SURVEYING & ENGINEERING
DELAVAN, WISCONSIN

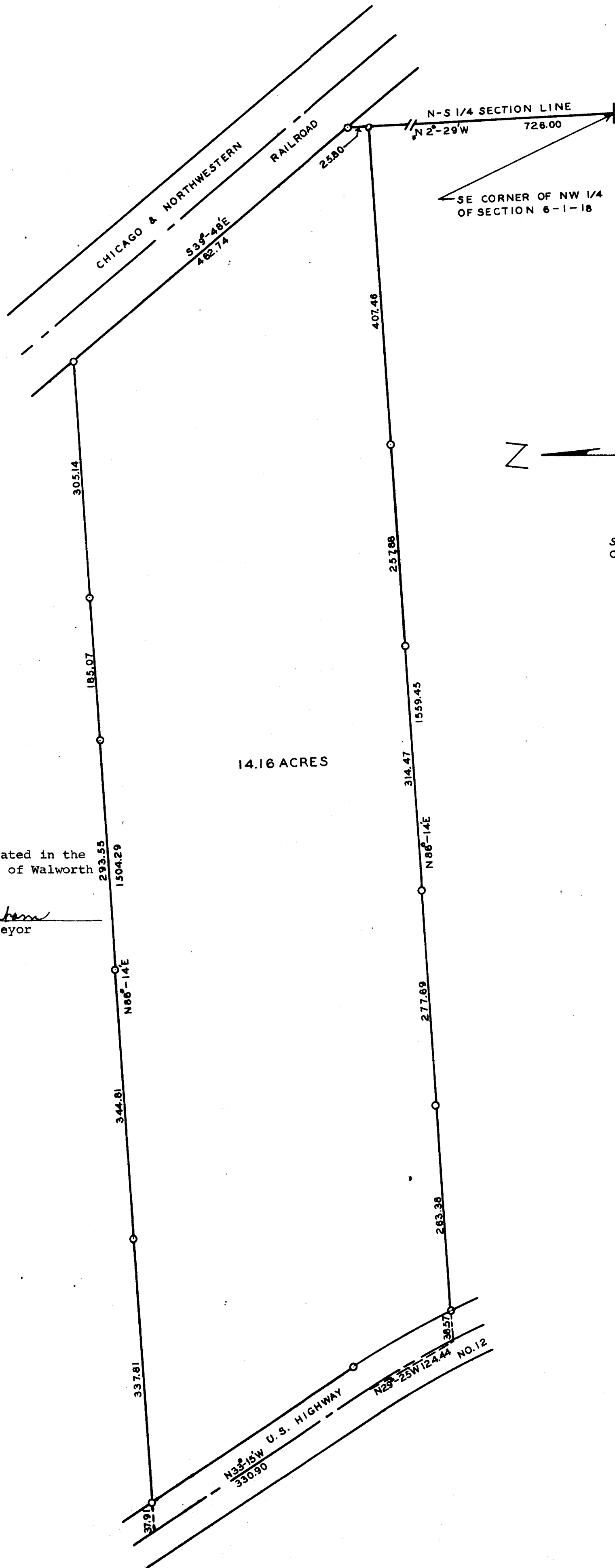

Plat of survey of a parcel of land located in the Northwest 1/4 of Section 6, T 1 N R 18 E of Walworth County, Wisconsin.
April 10, 1962
Revised April 19, 1962
George T. Dunham, Surveyor

14.16 ACRES

SCALE - 1" = 100'
O = IRON PIPE