

GEORGE T. DUNHAM
SURVEYING & SUBDIVIDING
DELAVAN, WISCONSIN

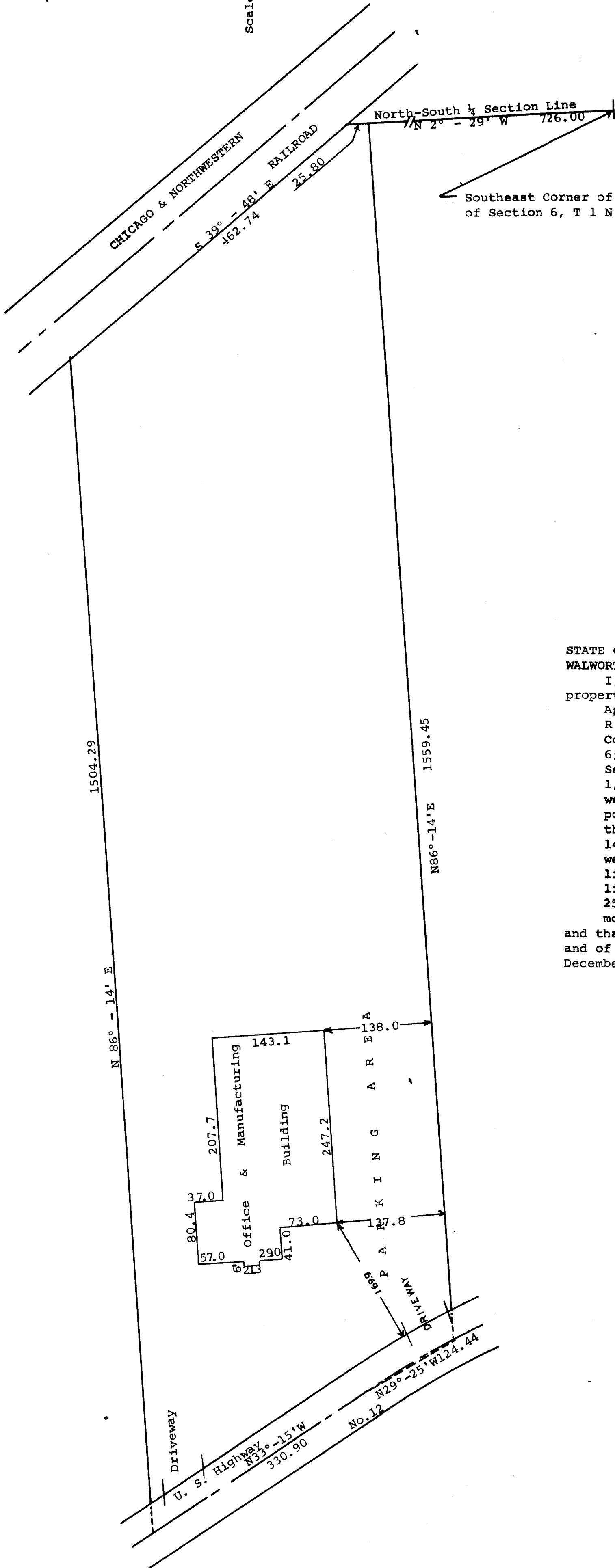

Scale - 1" = 100'



Southeast Corner of the Northwest 1/4
of Section 6, T 1 N R 18 E

STATE OF WISCONSIN)
WALWORTH COUNTY) Ss

I, George T. Dunham, do hereby certify that I have surveyed the property described as follows,

A parcel of land located in the Northwest 1/4 of Section 6, T 1 N R 18 E of Walworth County, Wisconsin, described as follows, to-wit: Commencing at the southeast corner of the Northwest 1/4 of said Section 6, 726.00 feet to the place of beginning; thence S 86° - 14' W 1,559.45 feet to the centerline of U. S. Highway No. 12; thence northwesterly along the arc of the curved centerline of said highway to a point located N 29° - 25' W 124.44 feet from the last mentioned point; thence N 33° - 15' W along said centerline 330.90 feet; thence N 86° - 14' E 1,504.29 feet to the southwesterly line of the Chicago & Northwestern Railroad Property; thence S 39° - 48' E along the southwesterly line of said railroad property 462.74 feet to the north-south 1/4 section line of said section 6; thence S 2° - 29' E along said 1/4 section line 25.80 feet to the place of beginning containing 14.16 acres of land more or less.

and that the adjoining plat is a correct representation of the property lines and of the major improvements located thereon.
December 21, 1962

George T. Dunham
George T. Dunham, Surveyor