

KOLB LAND CONSULTING, INC.
 LAND SURVEYING • SUBDIVIDING • LAND PLANNING

LAKE GENEVA, WISCONSIN 53147

WHITEWATER, WISCONSIN 53190

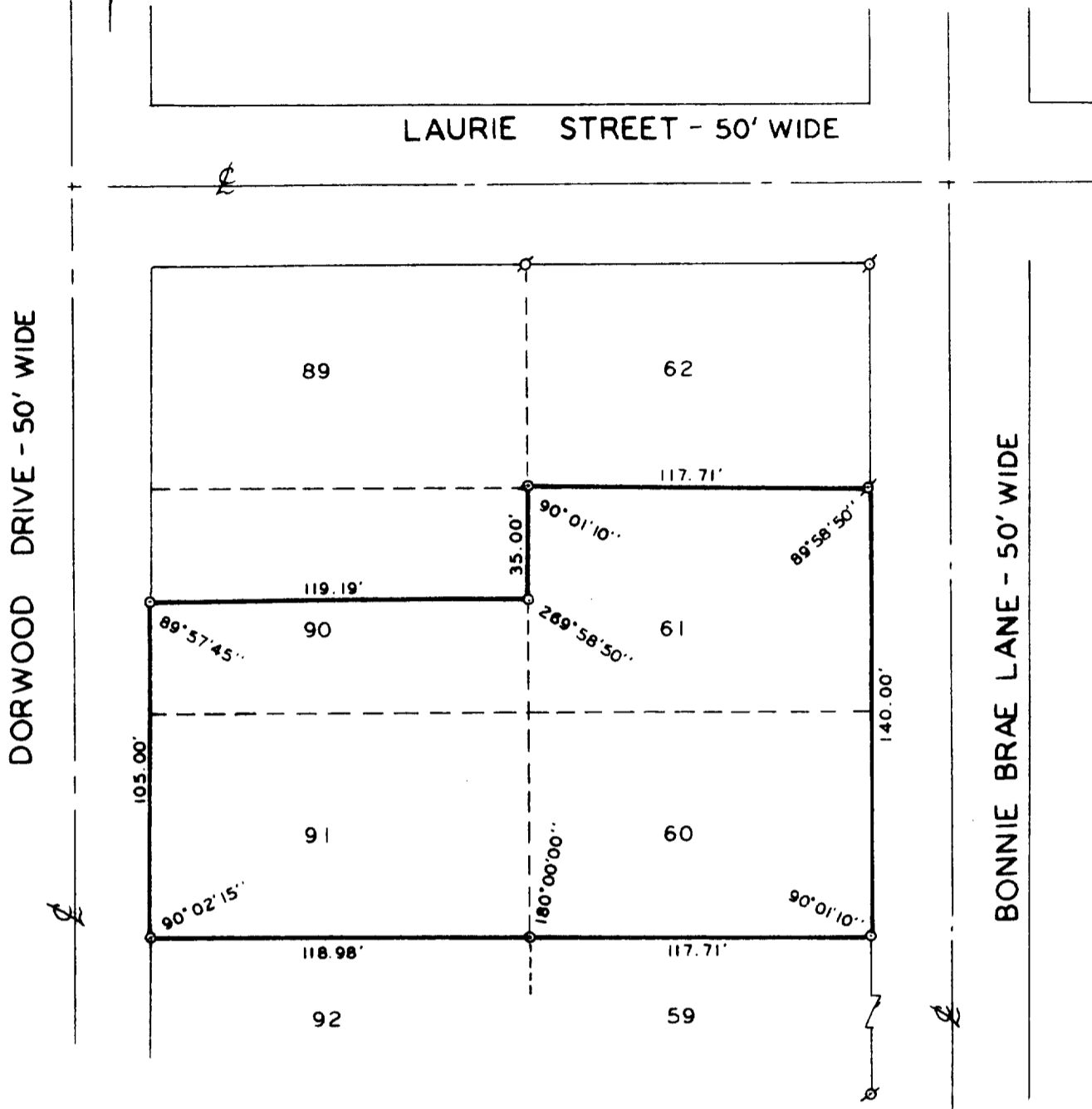

PLAT OF SURVEY OF

ALL OF LOTS 91, 60, 61 AND THE SOUTH 1/2
 OF LOT 90, H.E. WELLS ADDITION TO THE CITY
 OF LAKE GENEVA, WALWORTH COUNTY, WISCONSIN.

OWNER: DONALD ANDERSEN
 1112 BONNIE BRAE
 LAKE GENEVA, WI 53147



I, HAROLD H. KOLB, DO HEREBY CERTIFY THAT I HAVE
 SURVEYED THE PROPERTY HEREON DESCRIBED ACCORDING
 TO THE OFFICIAL RECORDS, AND THAT THE PLAT HEREON
 IS A CORRECT REPRESENTATION OF THE LOT LINES TO
 THE BEST OF MY KNOWLEDGE AND BELIEF.

SCALE: 1"=50'

LEGEND
 ϕ - IRON PIPE FOUND
 ○ - IRON PIPE SET

Harold H. Kolb

HAROLD H. KOLB
 WISCONSIN REGISTERED LAND SURVEYOR, S-187

DATE Nov. 7, 1979