

KOLB LAND CONSULTING, INC.
LAND SURVEYING • SUBDIVIDING • LAND PLANNING

LAKE GENEVA, WISCONSIN 53147

WHITEWATER, WISCONSIN 53190

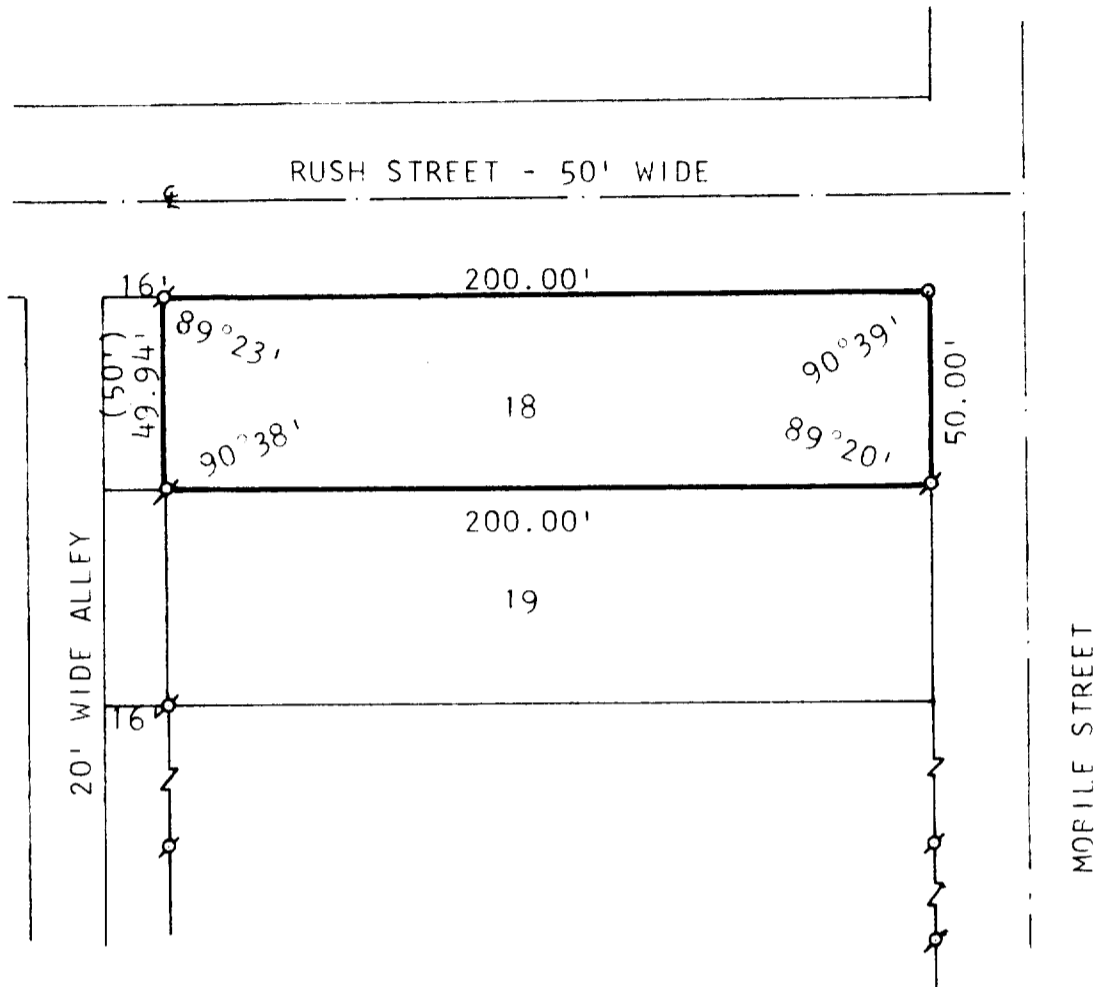

PLAT OF SURVEY OF



LOT 18 OF BOULEVARD SUBDIVISION
IN THE CITY OF LAKE GENEVA,
WALWORTH COUNTY, WISCONSIN,
EXCEPTING 16.00 FEET OFF THE
WEST SIDE OF SAID LOT.

ORDERED BY: ALBERT TROCKER
6721 FOREST VIEW LANE
NILES, IL 60648



SCALE: 1"=50'

LEGEND

- σ - IRON PIPE FOUND
- o - IRON PIPE SET
- () - RECORDED AS

I, HAROLD H. KOLB, DO HEREBY CERTIFY THAT I HAVE
SURVEYED THE PROPERTY HEREON DESCRIBED ACCORDING
TO THE OFFICIAL RECORDS, AND THAT THE PLAT HEREON
IS A CORRECT REPRESENTATION OF THE LOT LINES TO
THE BEST OF MY KNOWLEDGE AND BELIEF.

Harold H. Kolb

HAROLD H. KOLB
WISCONSIN REGISTERED LAND SURVEYOR, S-187

DATE Aug. 7, 1979

ZBL-19

7-681K✓