

DUNHAM SURVEYING, S.C.
SURVEYING & SUBDIVIDING
DELAVER, WISCONSIN 53115

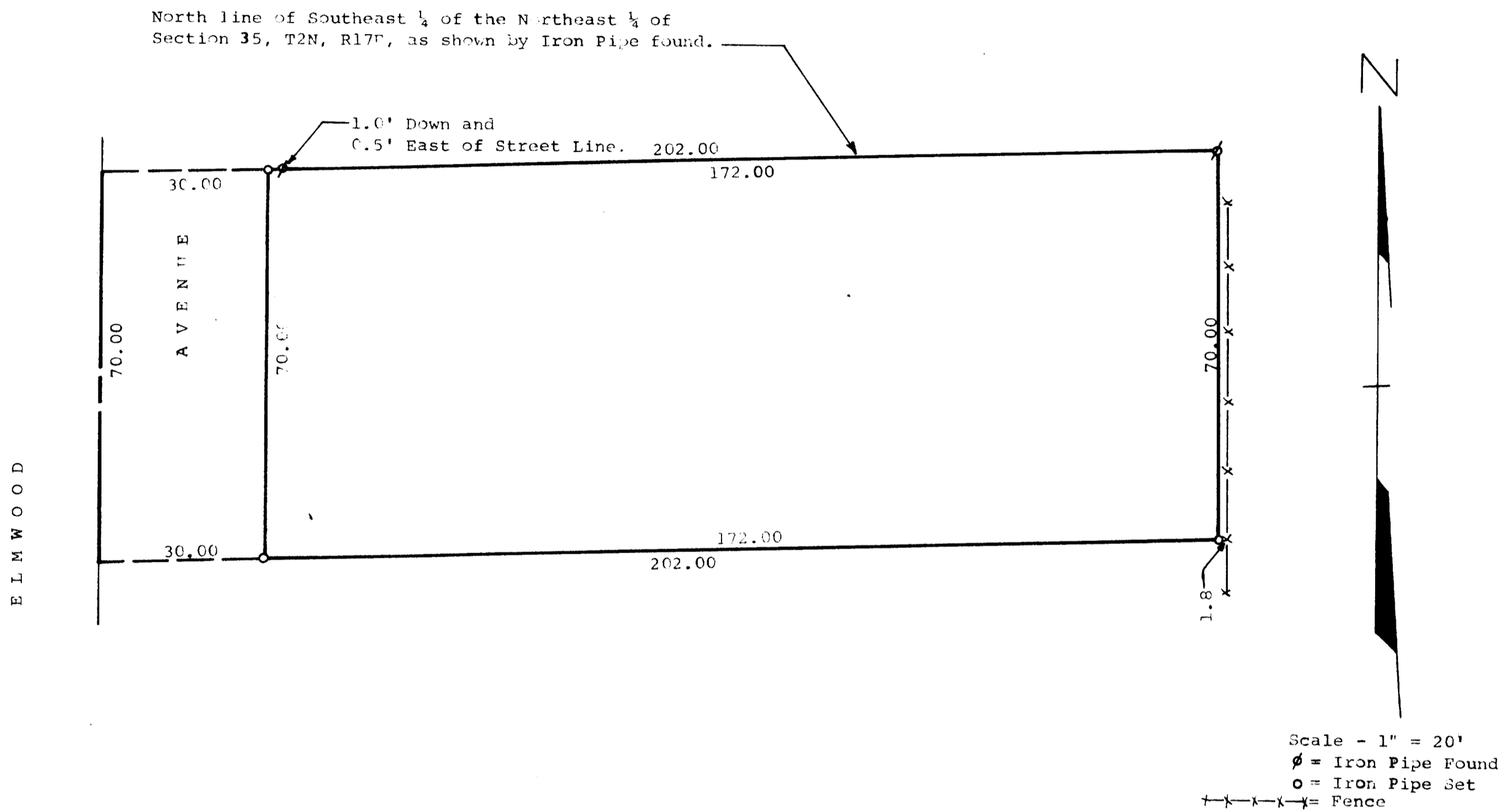

STATE OF WISCONSIN) ss
COUNTY OF WALWORTH)

I, George T. Dunham, Surveyor, certify that I have surveyed the property
described as follows,

Parcel I: Commence in the centerline of Elmwood Avenue, 17 feet South of
the North line of the Southeast $\frac{1}{4}$ of the Northeast $\frac{1}{4}$ of Section 35, Town 2
North, Range 17 East, in the City of Lake Geneva, thence East 202 feet,
thence South 53 feet, thence West 202 feet, thence North 53 feet to the
point of beginning.

Parcel II: Commence at the intersection of the centerline of Elmwood
Avenue and the North line of the Southeast $\frac{1}{4}$ of the Northeast $\frac{1}{4}$ of
Section 35, Town 2 North, Range 17 East, in the City of Lake Geneva, thence
South along said centerline 17 feet, thence East 202 feet, thence North 17
feet, thence West 202 feet to the place of beginning.

and the above map is a true representation thereof and shows the size and location
of the property, its exterior boundaries, the location and dimensions of all
structures thereon, fences, apparent easements and roadways and visible encroachments,
if any.

This survey is made for the exclusive use of the present owners of the property,
and also those who purchase, mortgage, or guarantee the title thereto within
one (1) year from date hereof; and as to them I warrant the accuracy of said
survey and map.

December 18, 1978

George T. Dunham
George T. Dunham, Surveyor

