

DUNHAM SURVEYING, S.C.  
SURVEYING & SUBDIVIDING  
DELAVER, WISCONSIN 53115

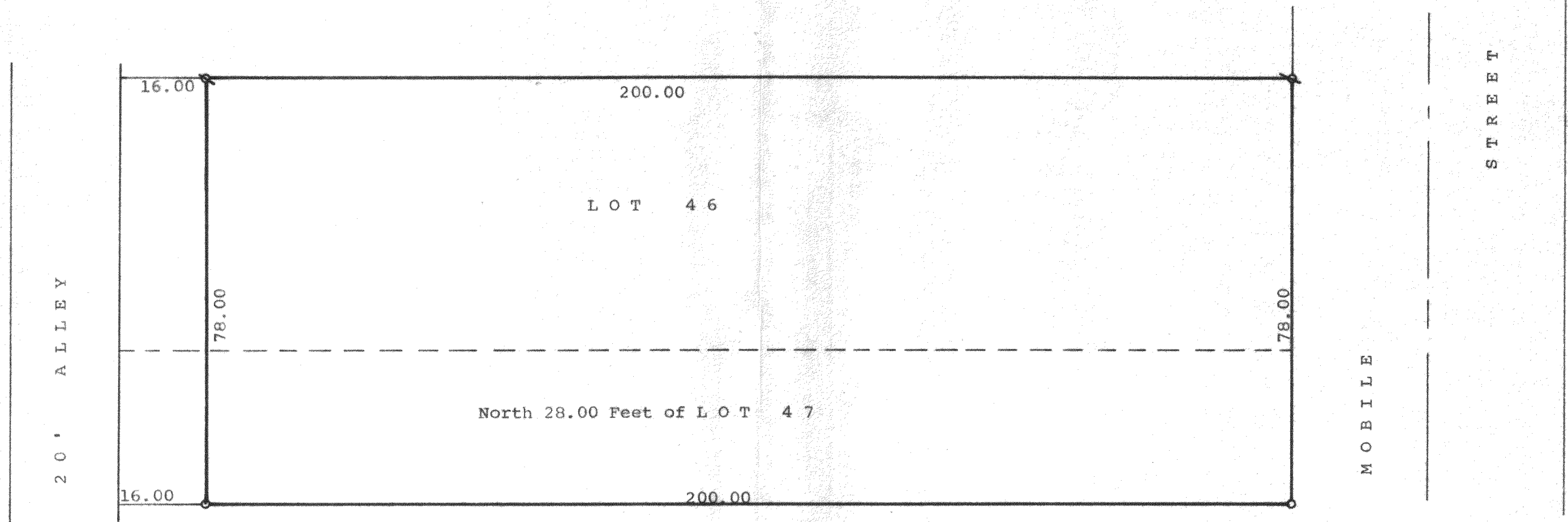

Scale - 1" = 20'  
○ = Iron Pipe Set  
⊙ = Iron Pipe Found

STATE OF WISCONSIN)  
COUNTY OF WALWORTH) SS

I, James M. Dunham, Surveyor, certify that I have surveyed the property described as follows,  
Lot 46 and the North 28.00 feet of Lot 47, excepting the West 16.00 feet, all in Boulevard Subdivision located in Section 1, T 1 N, R 17 E, City of Lake Geneva, Walworth County, Wisconsin,  
and the above map is a true representation thereof and shows the size and location of the property, its exterior boundaries, the location and dimensions of all structures thereon, fences, apparent easements and roadways and visible encroachments, if any.  
March 7, 1978

*James M. Dunham*  
James M. Dunham, Surveyor

