

# PLAT OF SURVEY

A part of the SE. 1/4 of Section 25, T. 2 N., R. 17 E., City of Lake Geneva, Walworth County, Wisconsin.

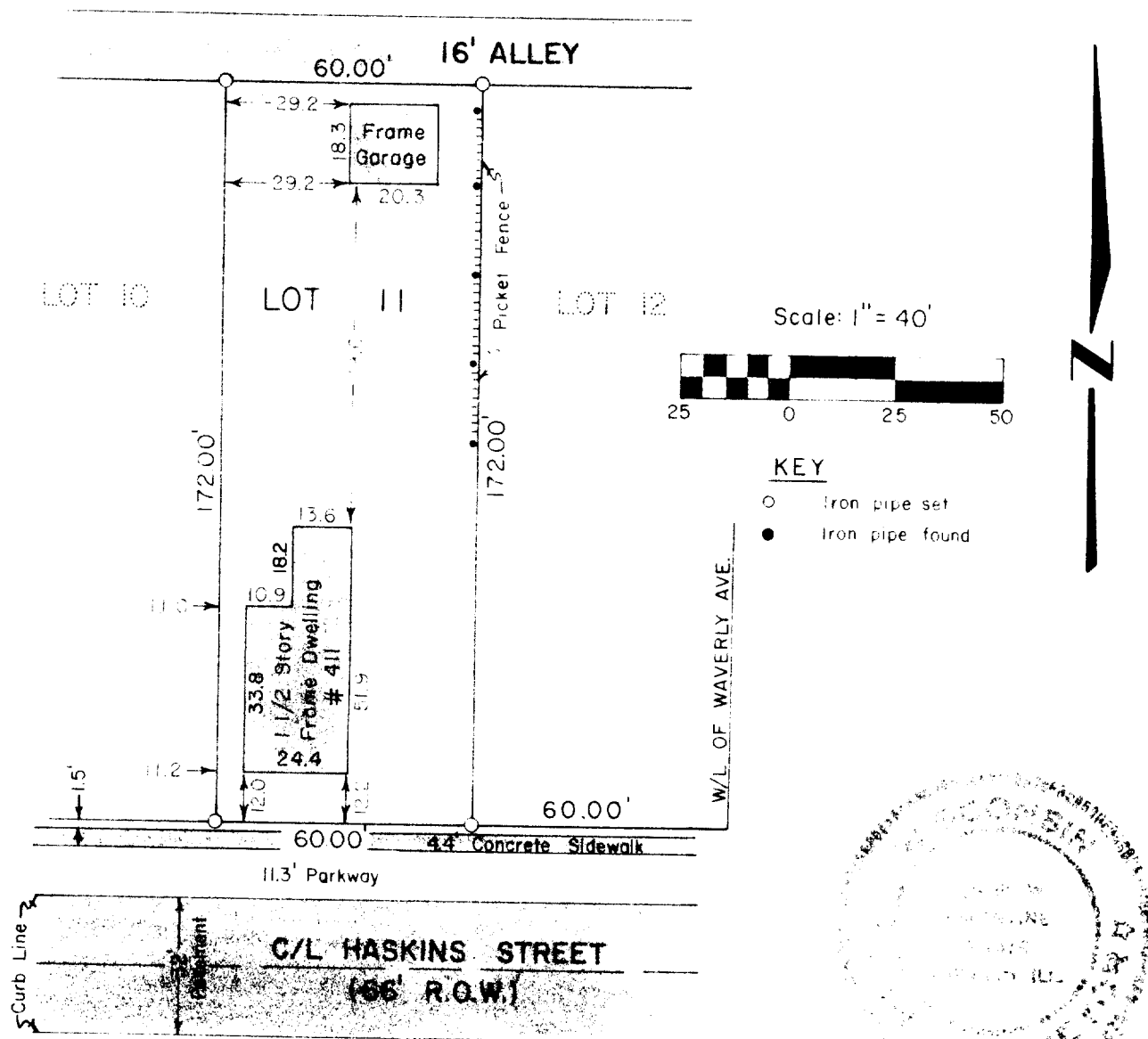

DESCRIPTION: BLK 14  
 Lot 11 of Geneva Lake Crawford Manufacturing Company's Addition, a part of the SE 1/4 of Section 25, Township 2 North, Range 17 East of the Fourth Principal Meridian located in the City of Lake Geneva, Walworth County, Wisconsin.

## SURVEYOR'S CERTIFICATE

I have surveyed the above described property and the above map is a true representation thereof and shows the size and location of the property, its exterior boundaries, the location and dimensions of all visible encroachments. This survey is made for the exclusive use of the present owners of the property, and also those who purchase, mortgage, or guarantee the title thereto within one (1) year from date hereof and as to them I warrant the accuracy of said survey and map.

Date July 17, 1978

Dennis W. Valentine  
 Dennis W. Valentine RLS 1419

SURV

Prepared By	Prepared For	Date	Sheet Number
VALENTINE AND ASSOCIATES, INC.	ALICE HILLS	7/18/78	1 of 1
DELAHAN, WISCONSIN	LAKE GENEVA, WISCONSIN	Job Number	Reference
		7882	File