

HAROLD H. KOLB

REGISTERED PROFESSIONAL LAND SURVEYOR
LAKE GENEVA, WISCONSIN

NORTH STREET · 60' WIDE

COOK STREET · 80' WIDE

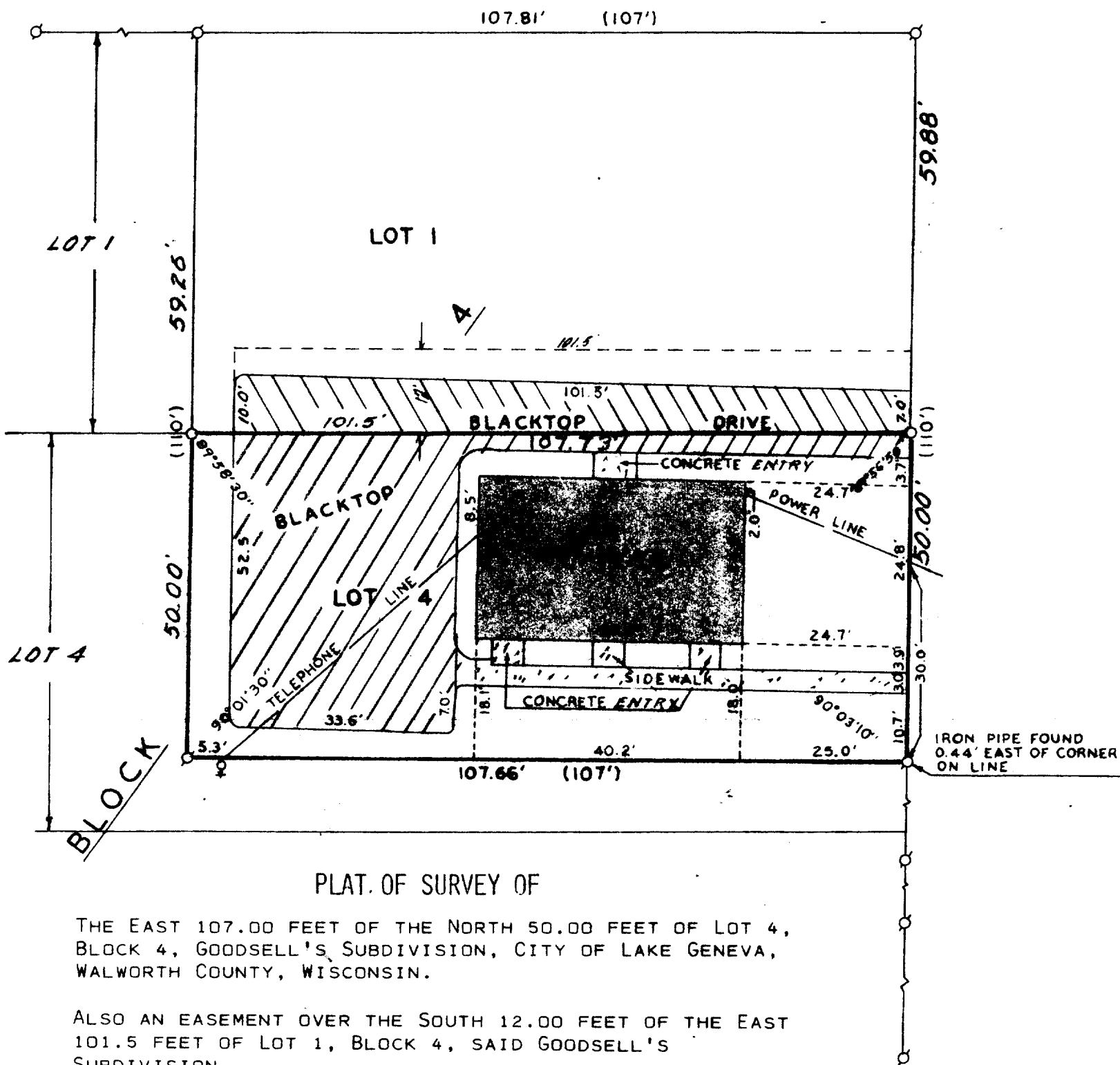

PLAT OF SURVEY OF

THE EAST 107.00 FEET OF THE NORTH 50.00 FEET OF LOT 4,
BLOCK 4, GOODSSELL'S SUBDIVISION, CITY OF LAKE GENEVA,
WALWORTH COUNTY, WISCONSIN.

ALSO AN EASEMENT OVER THE SOUTH 12.00 FEET OF THE EAST
101.5 FEET OF LOT 1, BLOCK 4, SAID GOODSSELL'S
SUBDIVISION.

OWNER: ERWIN PANCIN

N
SCALE · 1" = 20'
LEGEND

- φ — IRON PIPE FOUND
- — IRON PIPE PLACED
- — CONCRETE MONUMENT
- x — SPIKE
- () — AS PLATTED
- ♀ — TELEPHONE POLE



I HAVE SURVEYED THE ABOVE-DESCRIBED PROPERTY
AND THE ABOVE MAP IS A TRUE REPRESENTATION
THEREOF AND SHOWS THE SIZE AND LOCATION OF
THE PROPERTY, ITS EXTERIOR BOUNDARIES, THE
LOCATION OF ALL APPARENT EASEMENTS AND ROAD-
WAYS AND VISIBLE ENCROACHMENTS, IF ANY.

THIS SURVEY IS MADE FOR THE USE OF THE PRESENT
OWNERS OF THE PROPERTY, AND ALSO THOSE WHO
PURCHASE, MORTGAGE, OR GUARANTEE THE TITLE
THERETO WITHIN ONE (1) YEAR FROM DATE HEREOF.

Harold H. Kolb

HAROLD H. KOLB
WISCONSIN REGISTERED LAND SURVEYOR, S-187
DATE May 26, 1978

GD-14A