

**HAROLD H. KOLB**

REGISTERED PROFESSIONAL LAND SURVEYOR  
LAKE GENEVA, WISCONSIN

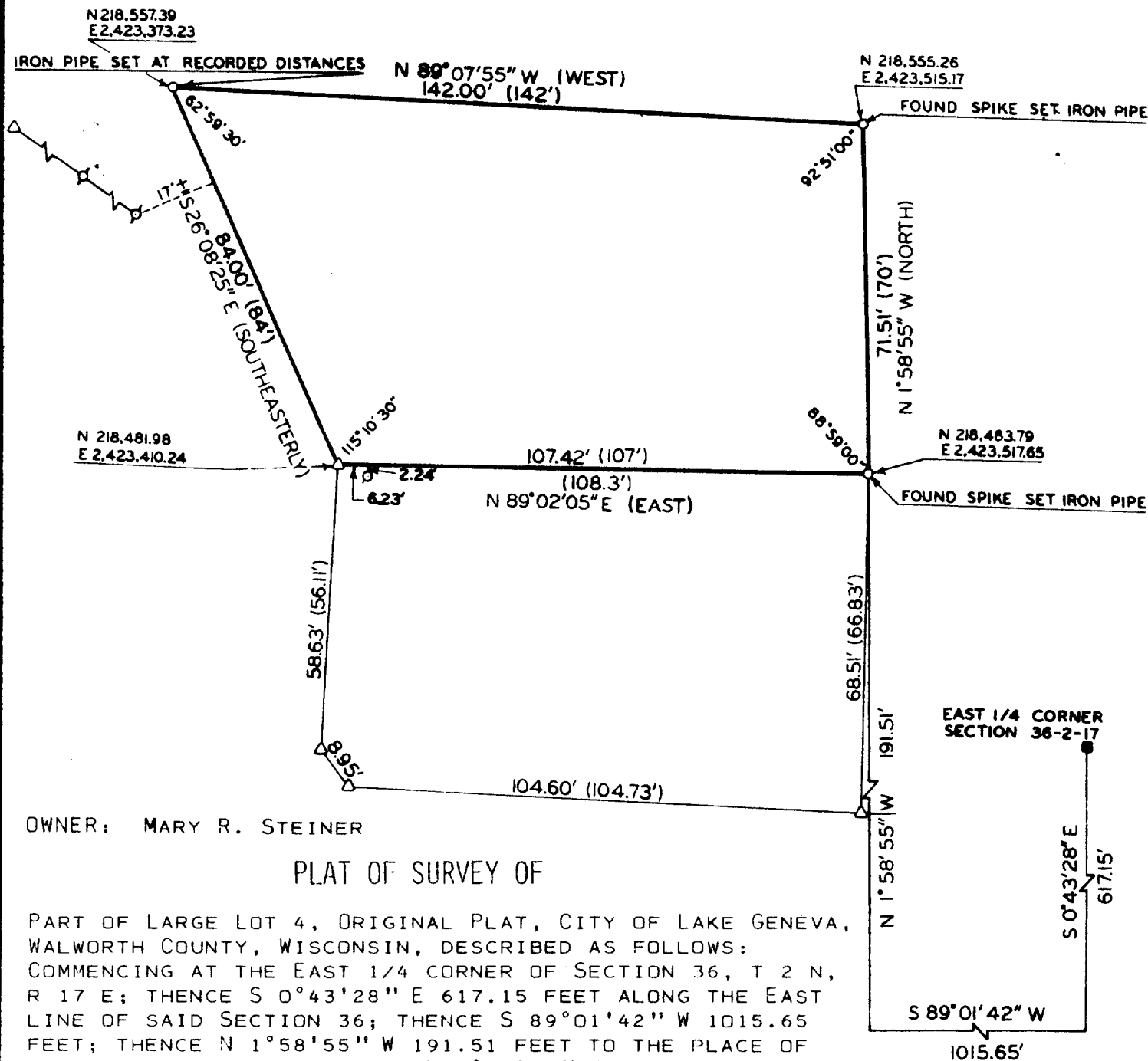

OWNER: MARY R. STEINER

## PLAT OF SURVEY OF

PART OF LARGE LOT 4, ORIGINAL PLAT, CITY OF LAKE GENEVA, WALWORTH COUNTY, WISCONSIN, DESCRIBED AS FOLLOWS:  
COMMENCING AT THE EAST 1/4 CORNER OF SECTION 36, T 2 N, R 17 E; THENCE S 0°43'28" E 617.15 FEET ALONG THE EAST LINE OF SAID SECTION 36; THENCE S 89°01'42" W 1015.65 FEET; THENCE N 1°58'55" W 191.51 FEET TO THE PLACE OF BEGINNING; THENCE CONTINUE N 1°58'55" W 71.51 FEET; THENCE N 89°07'55" W 142.00 FEET; THENCE S 26°08'25" E 84.00 FEET; THENCE N 89°02'05" E 107.42 FEET TO THE PLACE OF BEGINNING.

NOTE: BEARINGS ARE TIED TO THE STATE PLANE COORDINATE SYSTEM, SOUTHERN ZONE.

NOTE: MONUMENTATION FOUND ON 3 OF THE 4 CORNERS OF THE ABOVE LOT, THE 4TH CORNER WAS SET AT THE DISTANCES GIVEN IN THE RECORDED DEED.



I, HAROLD H. KOLB, DO HEREBY CERTIFY THAT I HAVE SURVEYED THE PROPERTY HEREON DESCRIBED TO THE BEST OF MY ABILITY AS THE PROPERTY WAS MONUMENTED, AND THAT THE ABOVE DESCRIPTION REPRESENTS A DESCRIPTION OF THIS MONUMENTATION, AND SHOULD BE USED AS A CORRECTION OF THE EXISTING RECORDED DEED. THAT THE PLAT HEREON IS A CORRECT REPRESENTATION OF SAID LOT LINES.

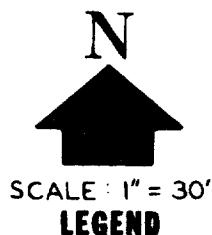

## LEGEND

O — IRON PIPE PLACED    ♂ — IRON PIPE FOUND

● — CONCRETE MONUMENT, 5" DIA. x 30"

△ — IRON ROD FOUND    ( ) — RECORDED AS

■ — CONCRETE MONUMENT 6" SQ. TOP x 9" SQ. BOTTOM x 36"

*Harold H. Kolb*

HAROLD H. KOLB  
WISCONSIN REGISTERED LAND SURVEYOR, S-187

DATE Sept. 9, 1977