

# PLAT OF SURVEY

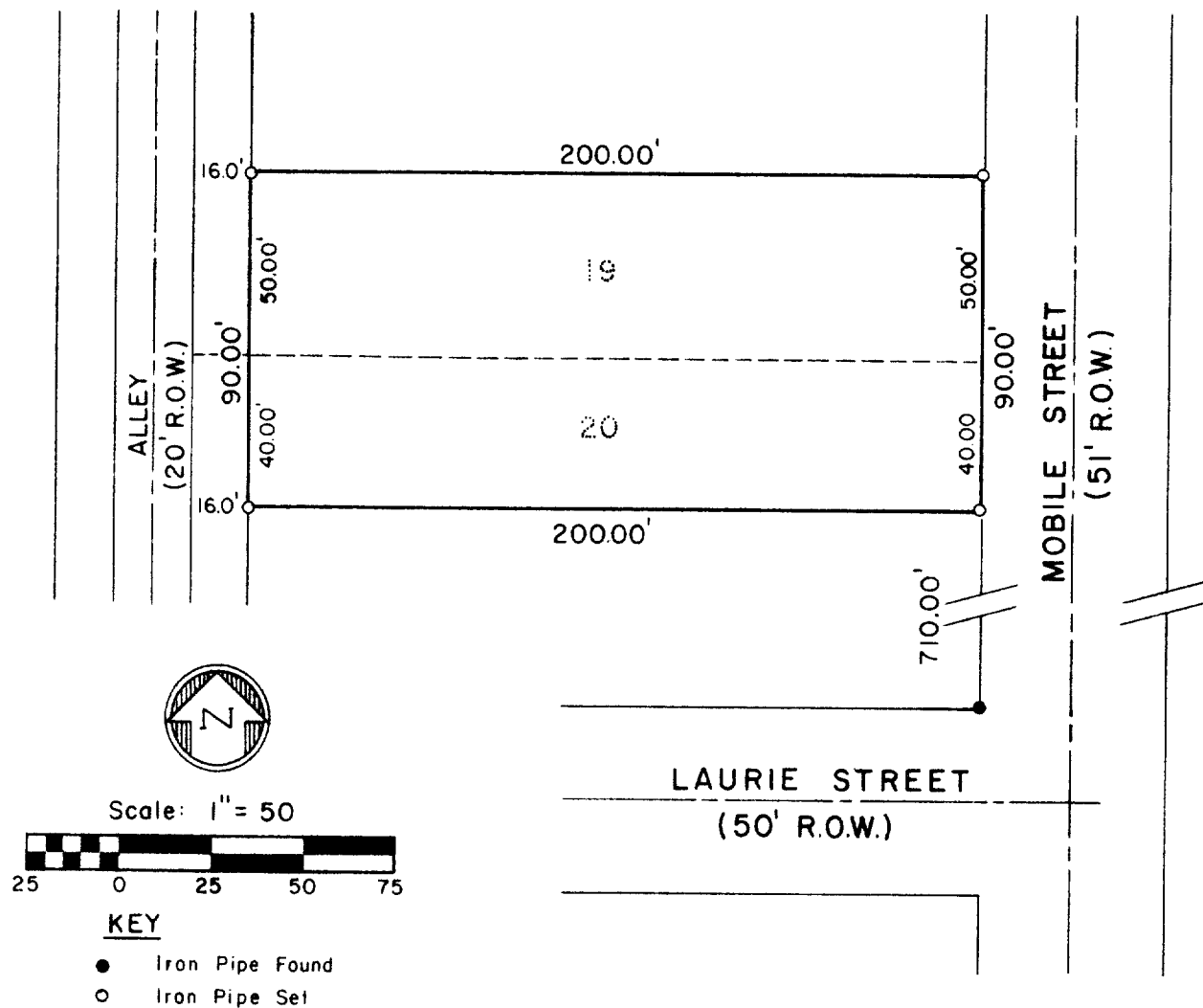

## DESCRIPTION:

Lot 19 and the North 40.00 feet of Lot 20, excluding the West 16.00 feet of the previously described lots, lying in Boulevard Subdivision in the City of Lake Geneva, Walworth County, Wisconsin.

## SURVEYOR'S CERTIFICATE

I have surveyed the above described property and the above map is a true representation thereof and shows the size and location of the property, its exterior boundaries, the location and dimensions of all visible encroachments. This survey is made for the exclusive use of the present owners of the property, and also those who purchase, mortgage, or guarantee the title thereto within one (1) year from date hereof and as to them I warrant the accuracy of said survey and map.

Date May 25, 1978

Dennis W. Valentine  
Dennis W. Valentine, RPS 1419

ZBL-19A

Prepared By	Prepared For	Date	Sheet Number
VALENTINE AND ASSOCIATES, INC.	BEA DALE	5/25/78	1 of 1
DELAHAN, WISCONSIN	LAKE GENEVA, WISCONSIN	Job Number	Reference
		7855	File

7-635