

DUNHAM SURVEYING, S. C.
SURVEYING & SUBDIVIDING
DELAVER, WISCONSIN 53115

N

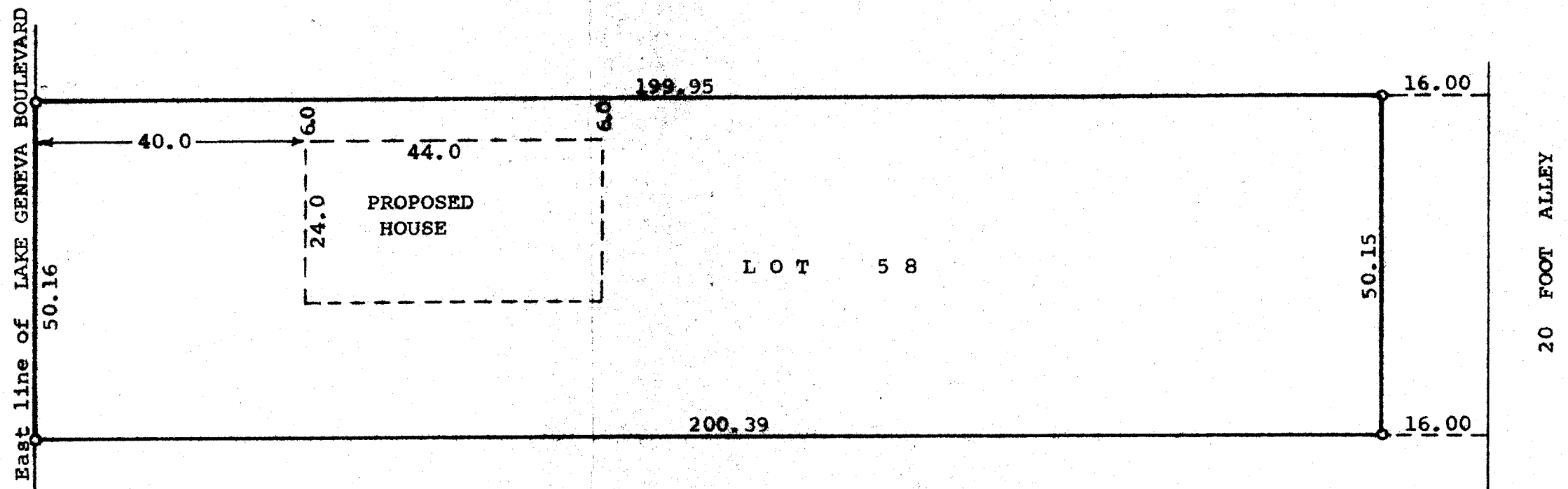

Scale - 1" = 20'
● = Iron Pipe Found

STATE OF WISCONSIN)
COUNTY OF WALWORTH) SS

I, James M. Dunham, Surveyor, certify that I have surveyed the property described as follows,
Lot 58 excepting the east 16.00 feet of Boulevard Subdivision located in Section 1 T 1 N, R 17 E, City of Lake Geneva, Walworth County, Wisconsin,
and the above map is a true representation thereof and shows the size and location of the property, its exterior boundaries, the location and dimensions of all structures thereon, fences, apparent easements and roadways and visible encroachments, if any.
December 15, 1977

James M. Dunham
James M. Dunham, Surveyor

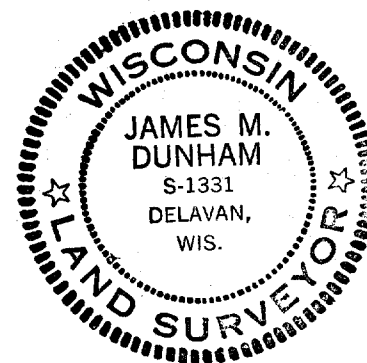

ZBL-00033