

**HAROLD H. KOLB**

S.W. CORNER OF SLEEPY HOLLOW SUBD. REGISTERED PROFESSIONAL LAND SURVEYOR LAKE GENEVA, WISCONSIN

ELMWOOD AVENUE · 60' WIDE

MAIN STREET · 66' WIDE

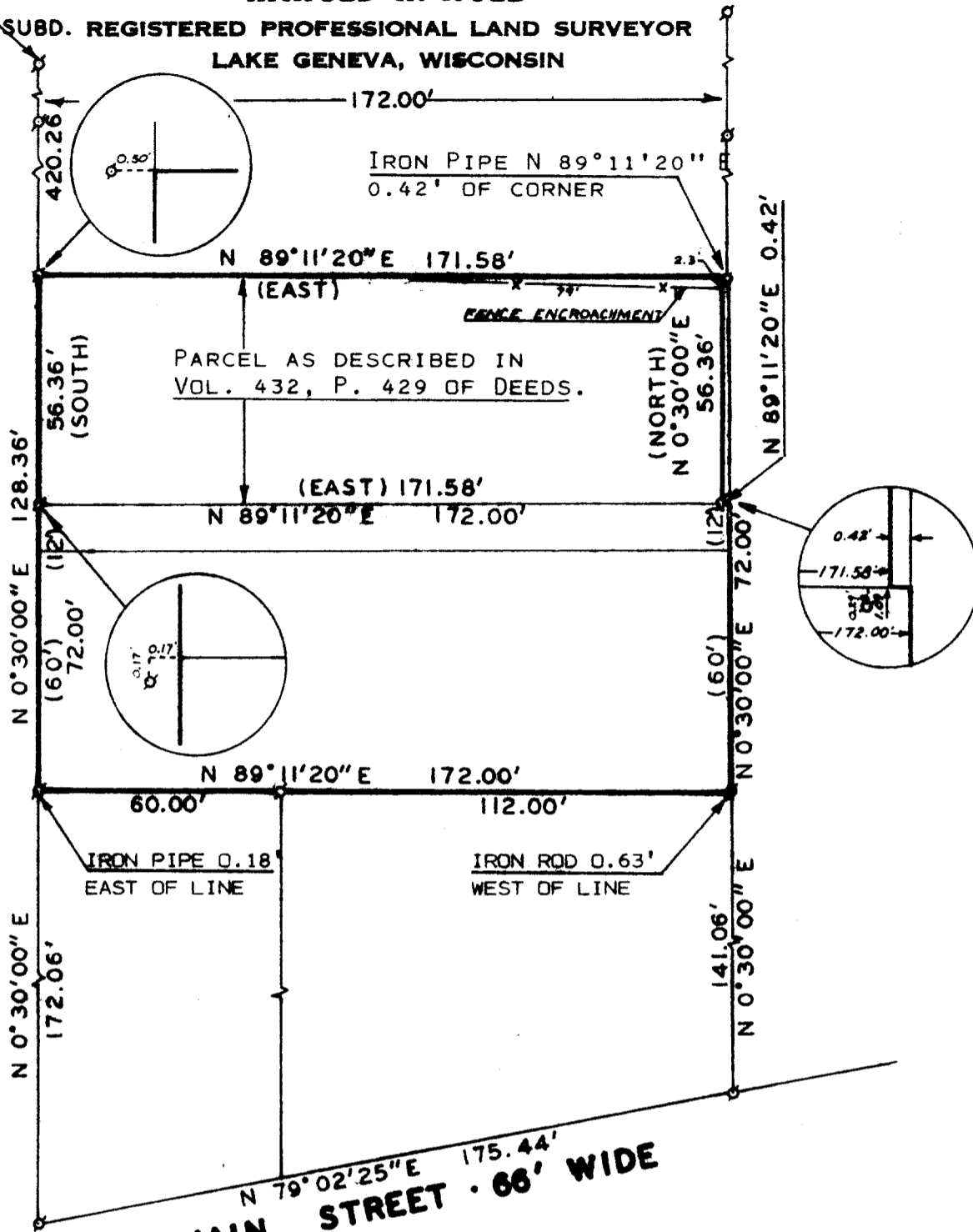

PLAT OF SURVEY OF

A PARCEL OF LAND LOCATED IN THE NORTHEAST 1/4 OF SECTION 35, T2N, R17E, CITY OF LAKE GENEVA, WALWORTH COUNTY, WISCONSIN.

NOTE: THE EAST LINE OF ELMWOOD DRIVE IS ASSUMED N 0°30'00" E AS SHOWN ON EXISTING SURVEY RECORDS.

ORDERED BY: IRENE LAVIN



I, HAROLD H. KOLB, DO HEREBY CERTIFY THAT I HAVE SURVEYED THE PROPERTY HEREON DESCRIBED ACCORDING TO THE OFFICIAL RECORDS, AND THAT THE PLAT HEREON IS A CORRECT REPRESENTATION OF THE LOT LINES.



SCALE: 1"=40'

LEGEND

- - IRON PIPE PLACED
- ⊙ - IRON PIPE FOUND
- - IRON ROD FOUND
- ( ) - DESCRIBED AS

*Harold H. Kolb*  
 HAROLD H. KOLB  
 WISCONSIN REGISTERED LAND SURVEYOR, S-187  
 DATE *May 24, 1977*

7-624