

HAROLD H. KOLB

REGISTERED PROFESSIONAL LAND SURVEYOR
LAKE GENEVA, WISCONSIN

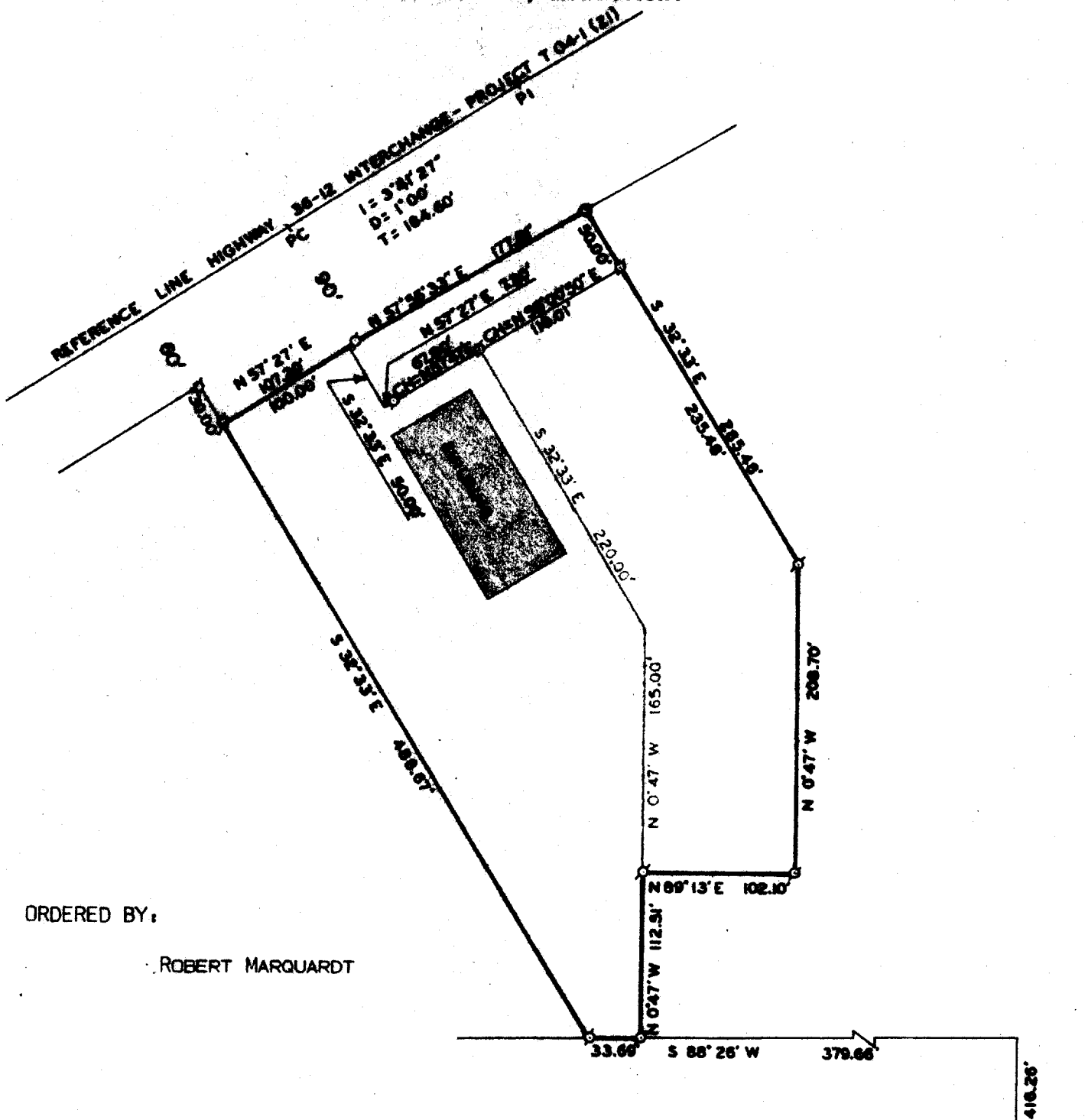

ORDERED BY:
ROBERT MARQUARDT

PLAT OF SURVEY OF

A PARCEL OF LAND LOCATED IN
NORTHEAST 1/4 OF SECTION 25,
T2N, R17E, CITY OF LAKE GENEVA,
WALWORTH COUNTY, WISCONSIN. EAST 1/4 COR.
SECTION 25

ZY UP-00137D
+ ZYUP-137/C1

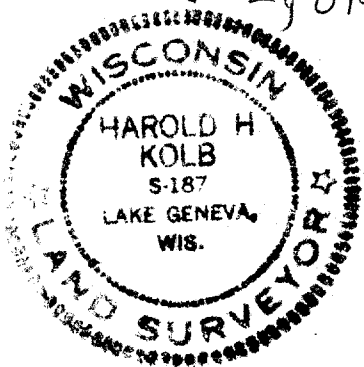

SCALE: 1"=100'
LEGEND

- - IRON PIPE PLACED
- - CONCRETE MONUMENT
- ⊘ - IRON PIPE FOUND

I, HAROLD H. KOLB, DO HEREBY CERTIFY THAT I HAVE SURVEYED THE PROPERTY HEREON DESCRIBED ACCORDING TO THE OFFICIAL RECORDS, AND THAT THE PLAT HEREON IS A CORRECT REPRESENTATION OF THE LOT LINES.

Harold H. Kolb
HAROLD H. KOLB
WISCONSIN REGISTERED LAND SURVEYOR, S-187
DATE Aug 3, 1977

7-622