

HAROLD H. KOLB

REGISTERED PROFESSIONAL LAND SURVEYOR
LAKE GENEVA, WISCONSIN

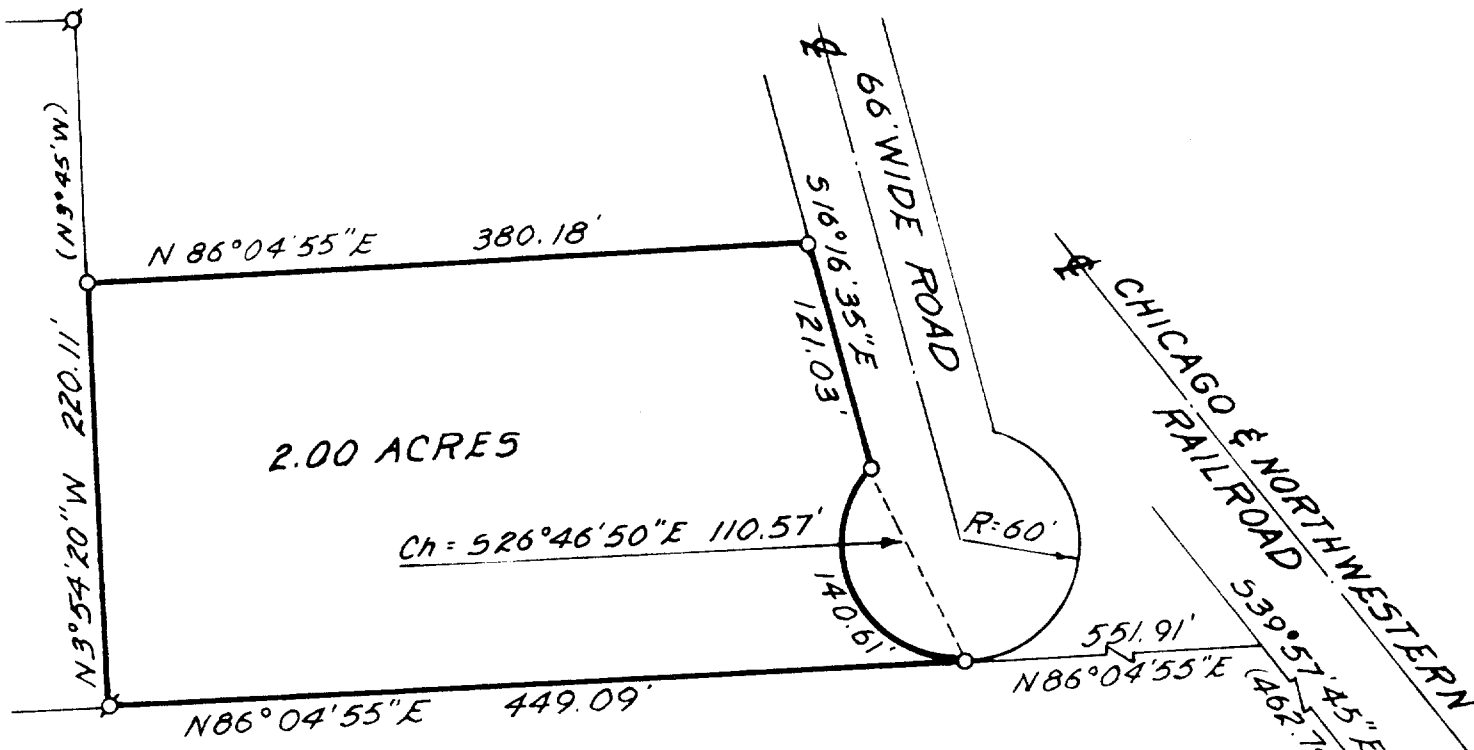

PLAT OF SURVEY OF

A PARCEL OF LAND LOCATED IN THE NORTHWEST 1/4 OF SECTION 6, T1N, R18E, CITY OF LAKE GENEVA, WALWORTH COUNTY, WISCONSIN, DESCRIBED AS FOLLOWS: COMMENCING AT THE SOUTH 1/4 CORNER OF SAID SECTION 6; THENCE N 2°19'41" W 2642.09 FEET TO THE CENTER OF SAID SECTION 6; THENCE N 2°38'45" W 751.30 FEET; THENCE N 39°57'45" W 462.74 FEET TO A POINT ON THE SOUTHWESTERLY RIGHT OF WAY LINE OF THE CHICAGO AND NORTHWESTERN RAILROAD; THENCE S 86°04'55" W 551.91 FEET TO THE PLACE OF BEGINNING; THENCE CONTINUE S 86°04'55" W 449.09 FEET; THENCE N 3°54'20" W 220.11 FEET; THENCE N 86°04'55" E 380.18 FEET; THENCE S 16°16'35" E 121.03 FEET TO THE ARC OF A 60 FOOT RADIUS CUL DE SAC; THENCE 140.61 FEET ALONG SAID ARC TO THE LEFT, THE CHORD OF WHICH BEARS S 26°46'50" E 110.57 FEET, TO THE PLACE OF BEGINNING. CONTAINING 2.00 ACRES.

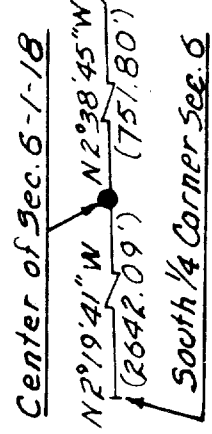

NOTE: BEARINGS ARE TIED TO THE WISCONSIN STATE PLANE COORDINATE SYSTEM - SOUTH ZONE.

ORDERED BY: J. B. CHRISTIANS



LEGEND

- — IRON PIPE PLACED. 1" x 24" 1.13 LB. LIN. FT.
- — CONCRETE MONUMENT FOUND
- ⊙ — IRON PIPE FOUND () AS RECORDED

I, HAROLD H. KOLB, DO HEREBY CERTIFY THAT I HAVE SURVEYED THE PROPERTY HEREON DESCRIBED ACCORDING TO THE OFFICIAL RECORDS, AND THAT THE PLAT HEREON IS A CORRECT REPRESENTATION OF THE LOT LINES.

Harold H. Kolb
 HAROLD H. KOLB
 WISCONSIN REGISTERED LAND SURVEYOR, S-187
 DATE Oct. 19, 1977

7-619