

HAROLD H. KOLB

REGISTERED PROFESSIONAL LAND SURVEYOR
LAKE GENEVA, WISCONSIN

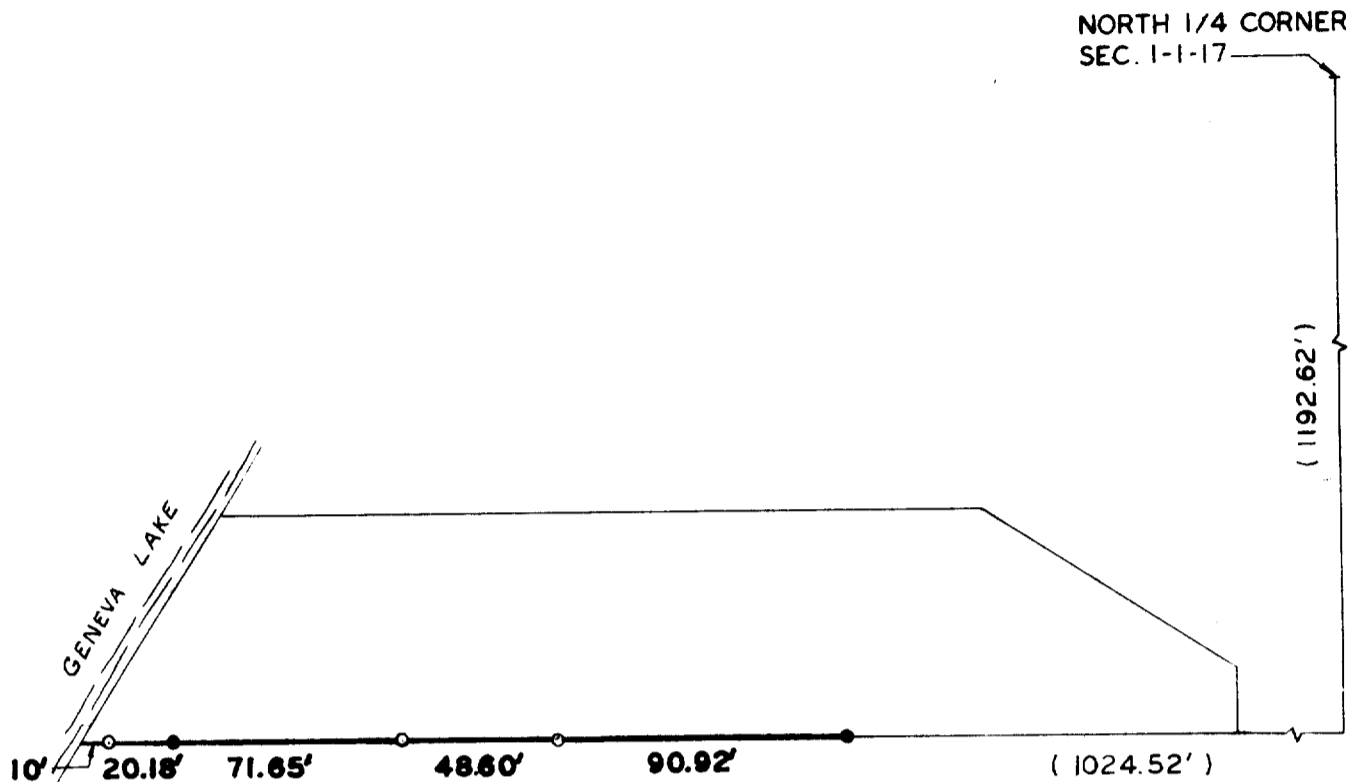

PLAT OF

PART OF THE SOUTH LINE OF A
PARCEL OF LAND LOCATED IN THE
NORTHEAST ^{WEST} 1/4 OF SECTION 1, T1N,
R17E, CITY OF LAKE GENEVA, WALWORTH
COUNTY, WISCONSIN.

ORDERED BY:
ED PALMER

Parcel Z UP-00106 I



SCALE - 1" = 60'

LEGEND

- O - IRON PIPE PLACED. 1" x 24" 1.13 LB./LIN. FT.
- - CONCRETE MONUMENT. FOUND
- () - AS SHOWN ON EXISTING SURVEYS

I DO HEREBY CERTIFY THAT I HAVE SURVEYED THE
SOUTHERLY LINE OF THE PROPERTY HEREON DESCRIBED
ACCORDING TO THE OFFICIAL RECORDS, AND THAT
THE PLAT HEREON IS A CORRECT REPRESENTATION OF
THE LOT LINE.

Harold H. Kolb

HAROLD H. KOLB
WISCONSIN REGISTERED LAND SURVEYOR, S-187
DATE *May 7, 1977*

7-616