

**HAROLD H. KOLB**

REGISTERED PROFESSIONAL LAND SURVEYOR  
LAKE GENEVA, WISCONSIN

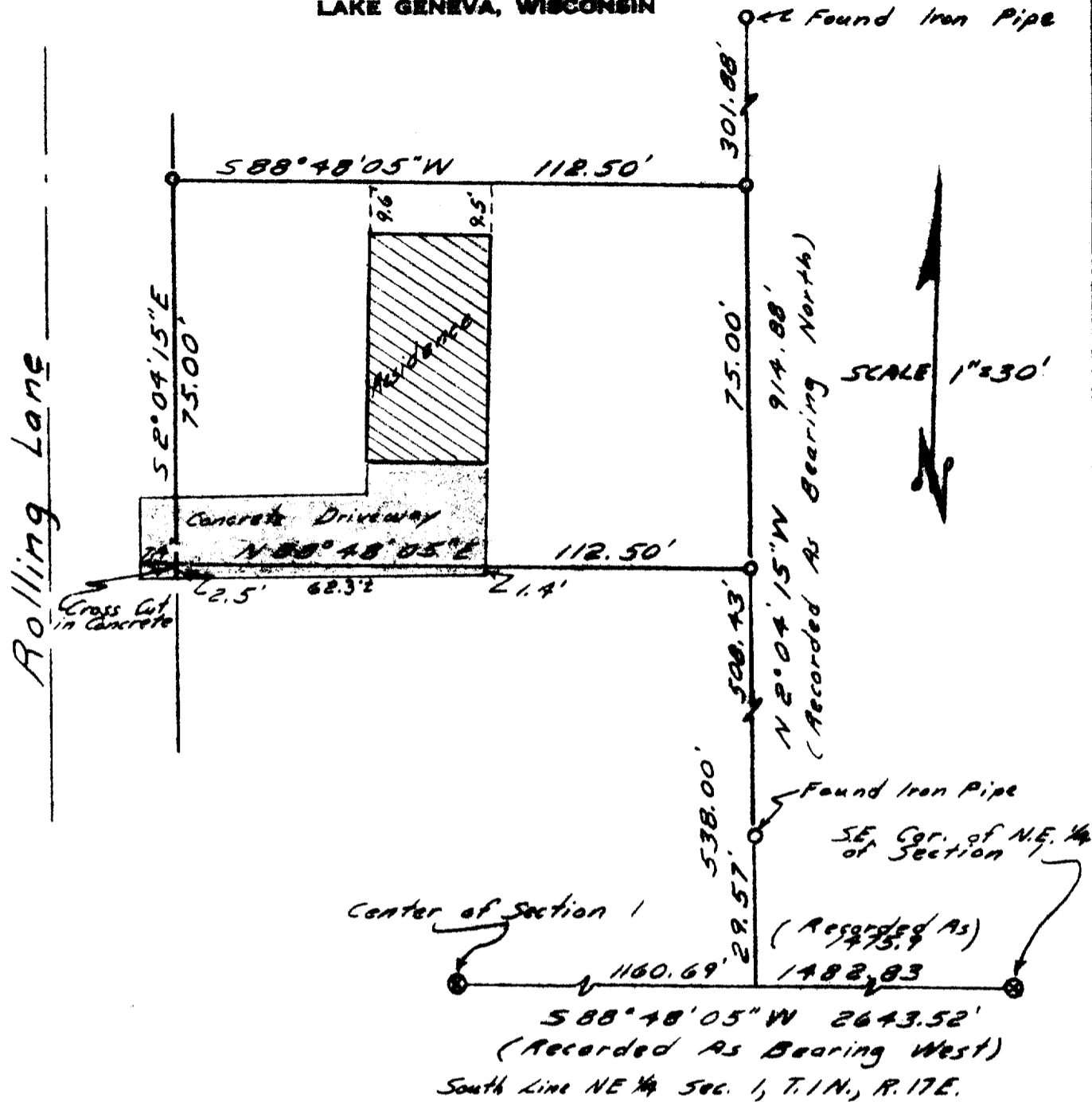

**PLAT OF SURVEY OF**

A PARCEL OF LAND LOCATED IN THE NORTHEAST 1/4 OF SECTION 1, T1N, R17E, WALWORTH COUNTY, WISCONSIN, DESCRIBED AS FOLLOWS: COMMENCING AT A CONCRETE COUNTY MONUMENT MARKING THE SOUTHEAST CORNER OF THE NORTHEAST 1/4 OF SAID SECTION 1; THENCE S 88°48'05" WEST ALONG THE SOUTH LINE OF SAID NORTHEAST 1/4 1482.83 FEET (FORMERLY RECORDED AS WEST 1475.9 FEET); THENCE N 2°04'15" W (FORMERLY RECORDED NORTH) 538.00 FEET TO AN IRON PIPE MARKING THE POINT OF BEGINNING; THENCE CONTINUE N 2°04'15" W 75.00 FEET TO AN IRON PIPE; THENCE S 88°48'05" W 112.50 FEET TO AN IRON PIPE IN THE EAST LINE OF ROLLING LANE; THENCE S 2°04'15" E ALONG THE EAST LINE OF ROLLING LANE 75.00 FEET TO A CROSS CUT IN A CONCRETE DRIVE; THENCE N 88°48'05" E 112.50 FEET TO THE POINT OF BEGINNING. CONTAINING 8436 SQUARE FEET.

*Parcel 2 y UP-118D1*

ORDERED BY: BOB KEEFE & ASSOCIATES, INC.

ACCURACY: ANGLES--MEASURED TO THE NEAREST 1/3 MINUTE.  
DISTANCES--MEASURED TO THE NEAREST 1/100TH FOOT.

I, HAROLD H. KOLB, SURVEYOR, DO HEREBY CERTIFY THAT THIS PLAT OF SURVEY IS A TRUE AND ACCURATE REPRESENTATION OF THE LOT LINES TO THE BEST OF MY KNOWLEDGE AND BELIEF.



*Harold H. Kolb*  
HAROLD H. KOLB  
WISCONSIN REGISTERED LAND SURVEYOR, 8-187  
DATE JUNE 9, 1977

**LEGEND**

- - IRON PIPE PLACED, 1" x 24' 1.13 LB./LIN. FT.
- - CONCRETE MONUMENT, 3" DIA. x 30"
- ⊙ - CONCRETE COUNTY MONUMENT FOUND

**SHEET 1 OF 2 SHEETS**

SHEET 2 OF 2 SHEETS

**KOLB LAND CONSULTING, INC.**

LAND SURVEYING, ENGINEERING (Elkhorn Office), LAND PLANNING

HAROLD H. KOLB, RLS • 415 BROAD ST., LAKE GENEVA, WI 53147 • 414-248-3697  
EUGENE A. BLOMQUIST, RLS • 144 W. MAIN ST., WHITEWATER, WI 53190 • 414-473-4150  
A. DAVID JOHNSON, RLS • 203 W. WALWORTH, ELKHORN, WI 53121 • 414-723-3700  
GARY P. WELSH, PE • 203 W. WALWORTH, ELKHORN, WI 53121 • 414-723-3700

EASEMENT FOR EXISTING CONCRETE DRIVE

AN EASEMENT FOR PEDESTRIAN AND VEHICULAR INGRESS AND EGRESS  
OVER THE FOLLOWING LANDS:

BEGINNING AT A CROSSCUT IN A CONCRETE DRIVE MARKING THE  
SOUTHWEST CORNER OF THE ABOVE-DESCRIBED PARCEL; THENCE  
N 88°48'05" E 62.3 FEET ALONG THE SOUTH LINE OF SAID  
PARCEL TO THE EAST END OF A CONCRETE DRIVE; THENCE SOUTH  
1.4 FEET TO THE SOUTHEAST CORNER OF SAID DRIVE; THENCE  
WESTERLY 62.3 FEET, MORE OR LESS, ALONG THE SOUTH EDGE OF  
SAID DRIVE TO THE EAST LINE OF ROLLING LANE; THENCE NORTH-  
ERLY ALONG SAID EAST LINE 2.5 FEET TO THE POINT OF BEGINNING.

*Harold H. Kolb*

HAROLD H. KOLB  
WISCONSIN REGISTERED LAND SURVEYOR, S-187

DATE July 1, 1977

*Easement on  
VP-11801*