

HAROLD H. KOLB

REGISTERED PROFESSIONAL LAND SURVEYOR
LAKE GENEVA, WISCONSIN

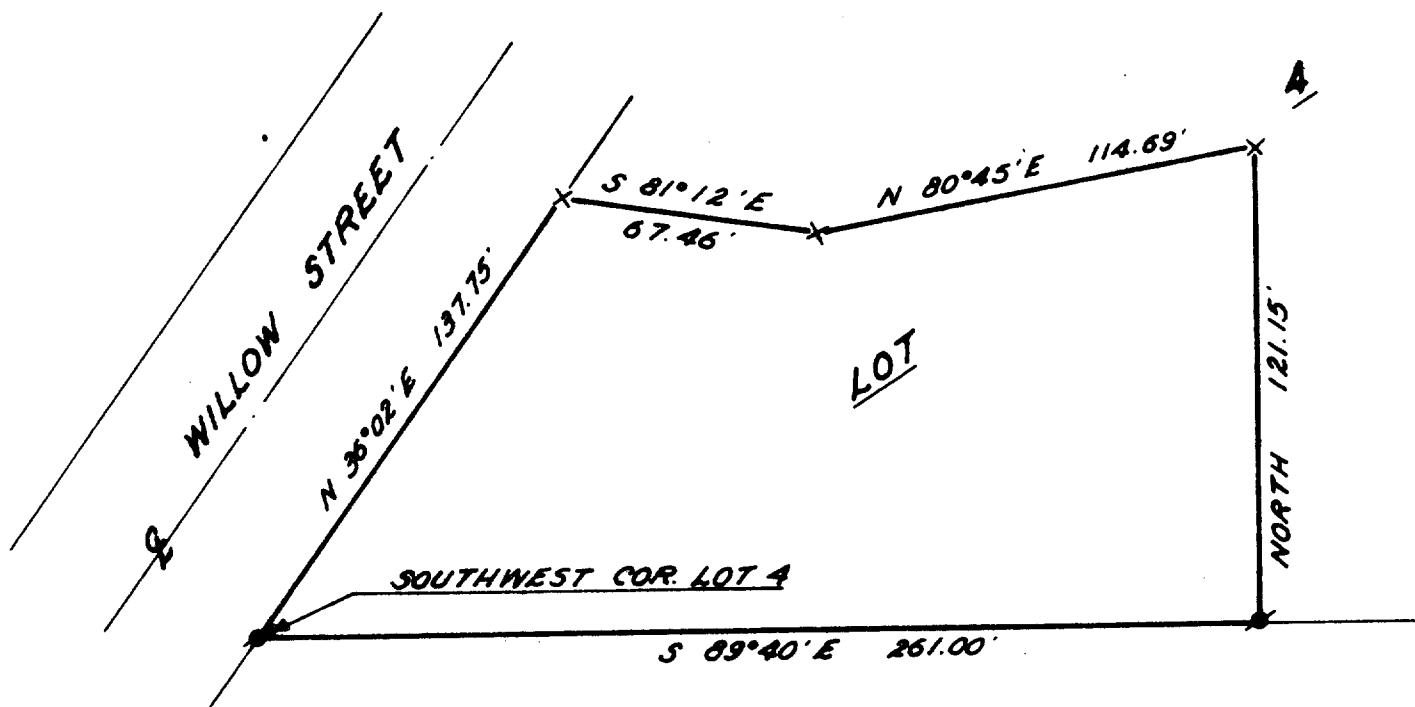

PLAT OF SURVEY OF

PART OF LOT 4, LAKE GENEVA VILLA
PARK SUBDIVISION, T 1 N, R 17 E,
CITY OF LAKE GENEVA, WALWORTH
COUNTY, WISCONSIN, AS DESCRIBED IN
VOLUME 626, PAGE 568 OF DEEDS.

ORDERED BY: BOB KEEFE & ASSOCIATES, INC.

Z L P. 60-101C

N



SCALE: 1"=50'

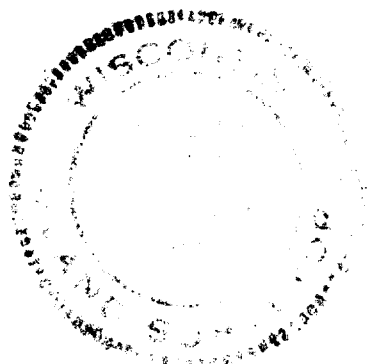

LEGEND

- - IRON PIPE FOUND
- - CONCRETE MONUMENT FOUND
- X - RAILROAD SPIKE FOUND

NOTE: MONUMENTS FOUND AS SHOWN ON
EXISTING SURVEY RECORDS,
DATED OCTOBER 15, 1958.

I, HAROLD H. KOLB DO HEREBY CERTIFY THAT I HAVE
SURVEYED THE PROPERTY HEREON DESCRIBED ACCORDING
TO THE OFFICIAL RECORDS, AND THAT THE PLAT HEREON
IS A CORRECT REPRESENTATION OF THE LOT LINES.

Harold H. Kolb

HAROLD H. KOLB
WISCONSIN REGISTERED LAND SURVEYOR, S-187
DATE May 27, 1977

7-614