

**HAROLD H. KOLB**

REGISTERED PROFESSIONAL LAND SURVEYOR  
LAKE GENEVA, WISCONSIN

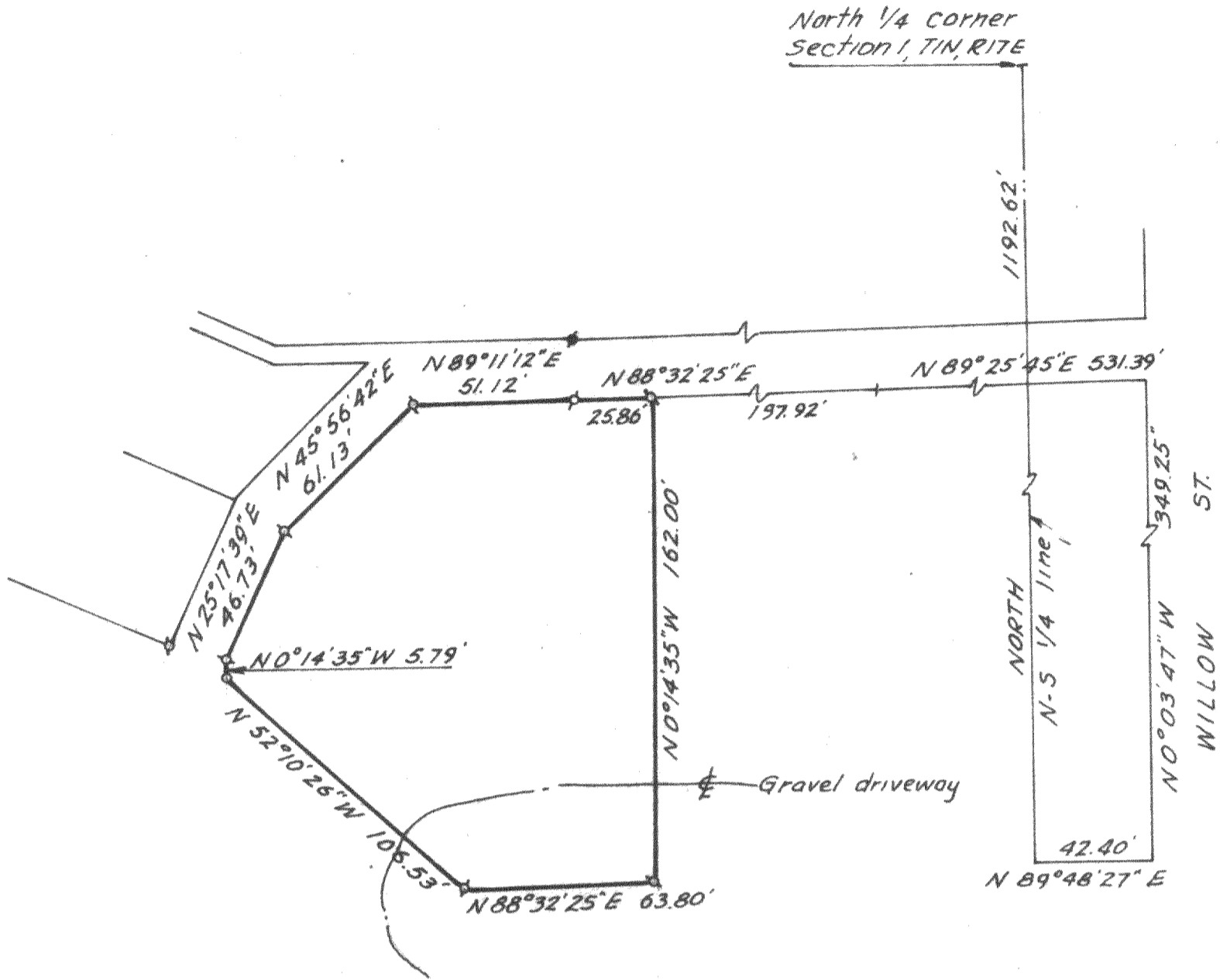

**PLAT OF SURVEY OF**

A parcel of land located in the Northwest 1/4 of Section 1, T 1 N, R 17 E, Walworth County, Wisconsin described as follows; Commencing at the North 1/4 corner of said Section 1; thence South 1192.62 feet along the North-South 1/2 line of said Section 1; thence N 89°48'27" E 42.40 feet; thence N 0°03'47" W 349.25 feet; thence S 89°45'25" W 531.39 feet; thence S 88°32'25" W 197.92 feet to the place of beginning; thence S 0°14'35" E 162.00 feet; thence S 88°32'25" W 63.80 feet; thence N 52°10'26" W 106.53 feet; thence N 0°14'35" W 5.79 feet; thence N 25°17'39" E 46.73 feet; thence N 45°56'42" E 61.13 feet; thence N 89°11'12" E 51.12 feet; thence N 88°32'25" E 25.86 feet to the place of beginning.

Note: Bearings are taken from previous surveys.

Subject to an easement to provide ingress and egress to the seller for her life time over the Southerly 35 feet of the Easterly 100.00 feet of the above described property.



Scale-1"=50'

**LEGEND**

- ⊗ - IRON PIPE FOUND
- - IRON PIPE PLACED
- - CONCRETE MONUMENT
- x - SPIKE

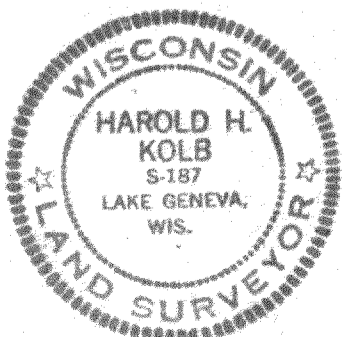

I, HAROLD H. KOLB, DO HEREBY CERTIFY THAT I HAVE SURVEYED THE PROPERTY HEREON DESCRIBED ACCORDING TO THE OFFICIAL RECORDS, AND THAT THE PLAT HEREON IS A CORRECT REPRESENTATION OF THE LOT LINES.

*Harold H. Kolb*

HAROLD H. KOLB  
WISCONSIN REGISTERED LAND SURVEYOR, S-187  
DATE Oct. 3, 1972

YUP-106P

117-609K